

RICOH Smart Operation Panel Designer  
User Guide  
Version: 1.44

October 22, 2020

## **Terms of Use and Trademarks**

1. The contents of this document may be changed without notice in the future.
2. The copying, reproducing, changing, quoting, reprinting, or distributing a part/all of this document are prohibited.
3. Trademarks
  - Microsoft, Windows, Visual C++, and Office 365 are registered trademarks of Microsoft Corporation in the United States and other countries.
  - Android and Gmail are either trademarks or registered trademarks of Google LLC.
  - Other product names used herein are for identification purposes only and might be trademarks of their respective companies. We disclaim any and all rights in those marks.

## Table of Contents

<b>1. Operating Environment .....</b>	<b>4</b>
1-1. Operating System.....	4
1-2. Required Library.....	4
1-3. Supported Languages .....	4
1-4. Supported Models .....	4
<b>2. Features.....</b>	<b>6</b>
2-1. SOP Designer Features .....	6
2-2. SendMeter Application Features .....	6
2-3. Contact Information Application Features .....	6
2-4. Bulletin Widget Features .....	6
<b>3. SOP Designer .....</b>	<b>8</b>
3-1. Important Notes.....	8
3-2. Limitations .....	8
3-3. Typical Operation Flow .....	10
3-4. Starting SOP Designer.....	10
3-5. Basic Procedure for Downloading/Uploading Machine Settings Data.....	12
3-6. Save/Open Settings Data.....	13
3-7. Customize - Wallpaper .....	13
3-8. Customize - Layout .....	14
3-9. Customize - Add/Remove Application Icons.....	14
3-10. Customize - Add/Remove/Edit Browser Shortcuts .....	14
3-11. Install/Update/Uninstall the SOP APPS.....	15
3-12. Configure SendMeter .....	15
3-13. Configure Contact Information .....	17
3-14. Configure Bulletin Widget.....	18
3-15. Change Function Priority Setting.....	21
3-16. Obtain the SOP APPS Log.....	22
3-17. Change the UI Language .....	22
3-18. Use an IP Address List .....	23
3-19. Show/Hide Extended Features on the Menu .....	23
3-20. Customize - Add Custom Application Icons .....	23
3-21. Customize - Apply Classic Layout .....	24
3-22. Configure Machine's Email Settings.....	25
3-23. Install a Zip File of an SOP Application .....	26
<b>4. SendMeter .....</b>	<b>27</b>
4-1. Important Note.....	27
4-2. Starting SendMeter .....	27
4-3. Configure.....	29
4-4. Toner Waning Email Samples .....	32
<b>5. Contact Information .....</b>	<b>34</b>
<b>6. Bulletin Widget .....</b>	<b>35</b>
<b>7. Prepare Config File Server for the SOP APPS .....</b>	<b>36</b>
<b>8. Troubleshooting .....</b>	<b>37</b>
SOP Designer.....	37
SendMeter .....	38
Bulletin Widget.....	39
<b>9. Change history .....</b>	<b>40</b>
<b>About Open Source Software in SOP Designer.....</b>	<b>42</b>
Open Source Software (OSS) List .....	42

1. Python 3.7 (PSF License) .....	43
2. wxWindows Library Licence .....	47
3. PIL Software License.....	49
4. requests (Apache License 2.0).....	50
5. pyca/cryptography (Apache License 2.0).....	53
6. certifi (MPL 2.0) .....	60
7. urllib3 (MIT).....	61
8. idna (BSD) .....	61
9. chardet (LGPL 2.1) .....	62
10. six (MIT).....	81
11. numpy (BSD) .....	82
12. cffi (MIT).....	83
13. pycparser (BSD) .....	84
14. altgraph (MIT) .....	84
15. future (MIT).....	85
16. pefile (MIT).....	86
17. pywin32-ctypes (BSD).....	87
<b>About Open Source Software in SendMeter, Contact Information and Bulletin.....</b>	<b>89</b>
Open Source Software (OSS) List .....	89
1. javamail-android (CDDL-1.0).....	90
2. Gson (Apache License 2.0).....	95
3. Commons IO (Apache License 2.0).....	95
4. Android Support Library (Apache License 2.0) .....	95
5. JSONIC (Apache License 2.0) .....	96
6. Apache License 2.0 .....	97

# 1. Operating Environment

---

## 1-1. Operating System

The Smart Operation Panel (SOP) Designer supports the following operating systems:

- Windows 8.1 (32bit, 64bit)
- Windows 10 (32bit, 64bit)

## 1-2. Required Library

Microsoft Visual C++ 2019 Redistributable Package(x86) is required. Install the Microsoft Visual C++ 2019 Redistributable Package (x86) from the following URL:

<https://support.microsoft.com/en-us/help/2977003/the-latest-supported-visual-c-downloads>

Be sure to install vc\_redist\_x86.exe even if your PC runs a 64-bit OS. The SOP Designer is a 32-bit application and uses the 32-bit version of the Visual C++ module.

## 1-3. Supported Languages

English, German, French, Italian, Spanish, Dutch, and Simplified Chinese

## 1-4. Supported Models

The following SOP 2.5 generation (SOP-G2.5) models are supported in this version:

[Color MFP (10" panel)]

- IM C4500 / IM C5500 / IM C6000
- IM C2000 / IM C2500 / IM C3000 / IM C3500
- IM C6500 / IM C8000 / Pro C5300S / Pro C5310S / Pro C5300SL (New in Version 1.44)
- IM C300 / IM C400 (New in Version 1.44)

[Color MFP (7" panel)]

- IM C530F / IM C530FB (New in Version 1.44)

[Black and White MFP (10" panel)]

- IM 550 / IM 600 (New in Version 1.44)

[Black and White MFP (7" panel)]

- IM 2702

The following SOP 2nd generation (SOP-G2) models are supported in this version:

[Color MFP (10" panel)]

- MP C306ZSP / MP C406ZSP
- MP C4504 Series / MP C5504 Series / MP C6004 Series
- MP C3004 Series / MP C3504 Series
- MP C2004 / MP C2504
- MP C6503 / MP C8003 / Pro C5200S / Pro C5210S
- MP C4504ex / MP C5504ex / MP C6004ex
- MP C2004ex / MP C2504ex / MP C3004ex / MP C3504ex
- MP C307 / MP C407
- MP C501

[Color MFP (7" panel)]

- SP C360SFNw / SP C360SNw / SP C361SFNw

[Black and White MFP (10" panel)]

- MP 305+
- MP 6503SP / MP 7503SP / MP 9003SP
- MP 402SPF
- MP 501SPF / MP 601SPF
- MP 2555 / MP 3055 / MP 3555 / MP 4055 / MP 5055 / MP 6055
- IM 350 / IM 430

Note: Use SOP Designer Version 1.32 for SOP 1st generation (SOP-G1) models below:

- MP C4503Z Series / MP C5503Z Series / MP C6003Z Series
- MP C3003Z Series / MP C3503Z Series
- MP C2003Z SP / MP C2503Z SP
- MP C401 SRSP
- MP 2553Z SP / MP 3053Z SP / MP 3353Z SP
- MP 2554ZSP / MP 3054ZSP / MP 3554ZSP / MP 4054AZSP / MP 5054AZSP / MP 6054ZSP

Make sure that the firmware is up to date. The minimum firmware required for certain models is listed below.

Note:

- Firmware version update is not necessary for models not listed below.
- Updating System/Copy firmware might be required to enable the Showing/Sending Scanner Counter feature (\*1) on the SendMeter application.

\*1: The Showing/Sending Scanner Counter feature is not supported on MP 305+.

Model	SOP	GW Controller
SP C361SFNw	-	CTL System: V1.08
MP C2004ex / MP C2504ex / MP C3004ex / MP C3504ex / MP C4504ex / MP C5504ex / MP C6004ex	-	System/Copy: V1.11
MP C2004 / MP C2504 / MP C3004 / MP C3504 / MP C4504 / MP C5504 / MP C6004	Firmware: V1.22.2	System/Copy: V1.24
MP C6503 / MP C8003 / Pro C5200S / Pro C5210S	Firmware: V1.22.2	System/Copy: V1.14
MP C307 / MP C407	Firmware: V1.22.2	System/Copy: V1.10
MP C306ZSP / MP C406ZSP	Firmware: V1.22.2 Application Site: V1.02.02	System/Copy: V1.18.1
MP 305+	Firmware: V1.22.2 Application Site: V1.02.02	-
MP 6503SP / MP 7503SP / MP 9003SP	Firmware: V1.22.2	System/Copy: V1.11
MP 402SPF	Firmware: V1.22.2	System/Copy: V1.09
MP 501SPF / MP 601SPF	Firmware: V1.22.2	System/Copy: V1.15
MP 2555 / MP 3055 / MP 3555 / MP 4055 / MP 5055 / MP 6055	Firmware: V1.22.2	System/Copy: V1.12

## 2. Features

---

### 2-1. SOP Designer Features

The SOP Designer is a Windows application, and supports the following features:

- Obtain machine settings data via network
- Customization of SOP Home screens
  1. Change wallpaper
  2. Change layout \*1
  3. Add/Remove application icons
  4. Add/Remove/Edit browser shortcuts
  5. Change Function Priority setting
- Write customized settings data to machine via network
- Save/Open settings data
- Install/Update/Uninstall the SendMeter application, Contact Information application, and Bulletin Widget
- Configure the SendMeter application, Contact Information application, and Bulletin Widget
- Configure the machine's email settings (SMTP and Auto Email Notification).

\*1: The location of application icons, widgets, and shortcut icons can be changed.

### 2-2. SendMeter Application Features

The SendMeter application is an SOP application and supports the following features:

- Show counter information
- Send counter information by email
- Send toner warning emails aimed at preventing the early toner cartridge replacement (**Available on color MFPs only**)

The SendMeter application supports the following SMTP server for business:

- Gmail SMTP server (SMTP over TLS (port 587) or SSL (port 465))
- Office 365 SMTP server (SMTP over TLS (port 587 or 25))

Note: SSL3.0/TLS1.0/TLS1.1/TLS1.2 are supported.

### 2-3. Contact Information Application Features

The Contact Information application is an SOP application and supports the following features:

- Show the contact information.
- Include a URL link for more information.

### 2-4. Bulletin Widget Features

The Bulletin Widget application is an SOP application and supports the following features:

- Show messages in widget. (Maximum 10 messages)
- Show messages for events (Start/end time or machine condition)
- Include a URL link for more information.

Note:

The above three SOP applications ("the SOP APPS") are contained in the executable file of the SOP Designer (SOP\_Designer.exe) and can be installed by using the SOP Designer.

## 3. SOP Designer

---

### 3-1. Important Notes

- **Settings must be written on devices of the same model and with the same configuration.**
- **When obtaining settings data from a machine, it is recommended to make a backup of the data obtained.**  
This enables the SOP to be reset to the pre-customized state without connecting to the machine.  
For the procedure to make backup data, see section **3-6. Save/Open Settings Data**.
- After uploading the wallpaper and layout settings data to the machine, the SOP restarts, and then the machine (GW Controller) restarts.
- After successful installation of the SOP APPS, the SOP will reboot to start the SOP APPS.
- Removing an icon on the SOP Designer does not uninstall the application.
- Do not edit the settings data (JSON file) for Config File Server, which is created by the SOP Designer.  
For the procedure to create the settings data, see section **7. Prepare Config File Server for the SOP APPS**.

### 3-2. Limitations

- The SOP Designer does not support panel customization if there are folders on the panel.  
Icons in the folder will disappear after uploading wallpaper data and layout.
- The SOP Designer does not support SOP customization if a customized Home application is installed.
- The names of widgets developed by RiDP partners are displayed as "NoName".
- When the upload starts, a progress dialog appears on the machine. However, the progress percentage does not change (remains at "0%").  
When uploading is complete, "Finish" appears on the dialog.
- When uploading settings data to a machine, the SOP Designer uploads setting data related to the Home screens as well as the customized data. Therefore, if any settings were changed before the customized data was uploaded, it might go back to the previous settings.
- A shortcut name or custom icon name may be displayed differently on the actual SOP and the SOP Designer.  
Check the actual names displayed on the SOP.  
For example, if a shortcut name contains a space, justification may differ between the actual SOP and the SOP Designer. Also, if a shortcut name is very long, the name appears as "..." on the SOP Designer. However, on the SOP, the appearance of the name depends on the specification of the control panel.
- On the SOP Designer, if an application icon is removed from the Home screen once, this application

icon may no longer be added to the Home screen. In such a case, obtain settings data from the machine again and add the icon.

- The following applications cannot be added (cannot be displayed on the App List) due to the machine's specification:

- Web Browser
- User Guide
- Gallery
- Large icons (Copy, Scanner, Fax) of SOP-G2.5

Note: Large icons can be displayed on the App List if the SOP Designer Utility is installed.

- The following applications cannot be removed due to the machine's specification:

- User Tools
- Address Book Management of SOP-G2

- When opening the "Add App Icon" dialog or the "Set Function Priority" dialog, a question mark icon might be seen. This is because the SOP Designer could not obtain the icons for some applications (e.g. "Printer"). Although the SOP Designer displays the question mark icon, the SOP displays the correct application icon after the wallpaper and layout data is uploaded to the panel.

Install the SOP Designer Utility to resolve this issue. It will inform the SOP Designer of the missing data.

- When uninstalling the SOP APPS, even if the application is not installed, uninstallation can be conducted and a successful uninstallation message will be displayed on the SOP Designer.

- Installing/uninstalling SOP applications will probably fail if the machine is in "Offline mode".

Examples of "Offline mode":

- The "System Settings" menu is displayed on the machine.
- The machine is preparing to reboot.
- The machine settings configured by another PC are being applied remotely.
- The machine's Address Book is being downloaded by another PC remotely.

- For 7" panel models, installing/uninstalling SOP applications will probably fail if the machine is in Sleep mode.

- When the wallpaper and layout data has been downloaded, icon names on the SOP Designer might be displayed in a different language than the SOP. This is due to an inconsistency in the panel.

This does not have a negative impact, but it can be resolved by going to the following menu:

**User Tools > Screen Features > Screen Device Settings > Initialize Screen Features Settings**

### 3-3. Typical Operation Flow

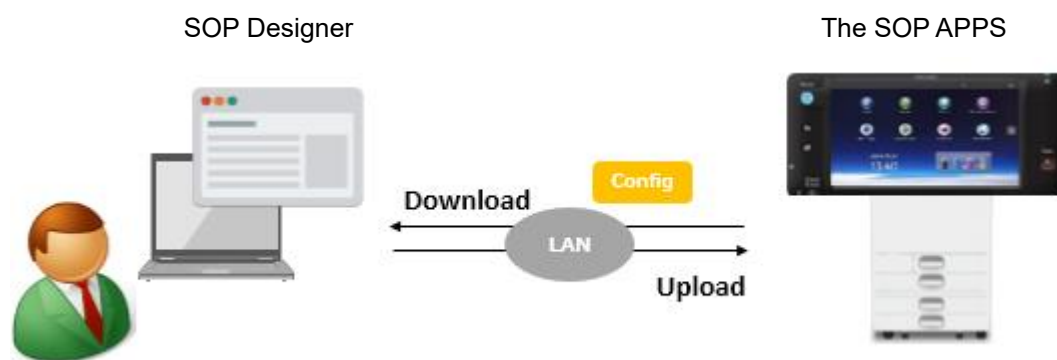

Configuration diagram

The SOP can be customized through the following operations:

1. The SOP configuration data can be obtained from the machine by downloading it over the network. The initial configuration data can be saved as a snapshot. Instead of getting the initial configuration data from the machine, customization can be started from the previously saved snapshot data.
2. The icons and widgets can be moved and deleted by drag-and-drop, or by right-clicking on the icons and selecting the operation in the menu. To drag-and-drop the icons, you need to hold the left mouse button down until the other icons are dimmed. The customized configuration data can be saved as a snapshot.
3. The customized configuration data can be applied by uploading the configuration data to the SOP over the network.

### 3-4. Starting SOP Designer

1. Copy "RICOH Smart Operation Panel Designer V1.xx.zip" to your PC.
2. Unzip the file to any directory.

If an older version of "SOP\_Designer.exe" exists, it is recommended to replace it with the new version.

3. Run "SOP\_Designer.exe".

Note:

When you run the SOP Designer for the first time, the Software License Agreement and the dialog to select your organization will be displayed (3 options: "Channel Partner/Dealer", "Ricoh Family Group (Customer Relations)", or "Ricoh Family Group (Others)").

Regarding section 4 of the Software License Agreement below, data sent to Ricoh's server will be used to improve the SOP Designer.

#### Section 4. Gather and Transmit Data

- 4.1 You shall acknowledge that each time you use the Software, the Software will gather and transmit the following data to Company's remote server from your computer on which the

Software is installed: (i) PCID, which is the unique ID number created by the Software for identifying your computer, but not identifying any specific individual, (ii) Timezone set on your computer, (iii) the date and time you will use the Software, (iv) the function of the Software you will use, and (v) the organization where you belong.

### Main screen (After downloading wallpaper and layout data)

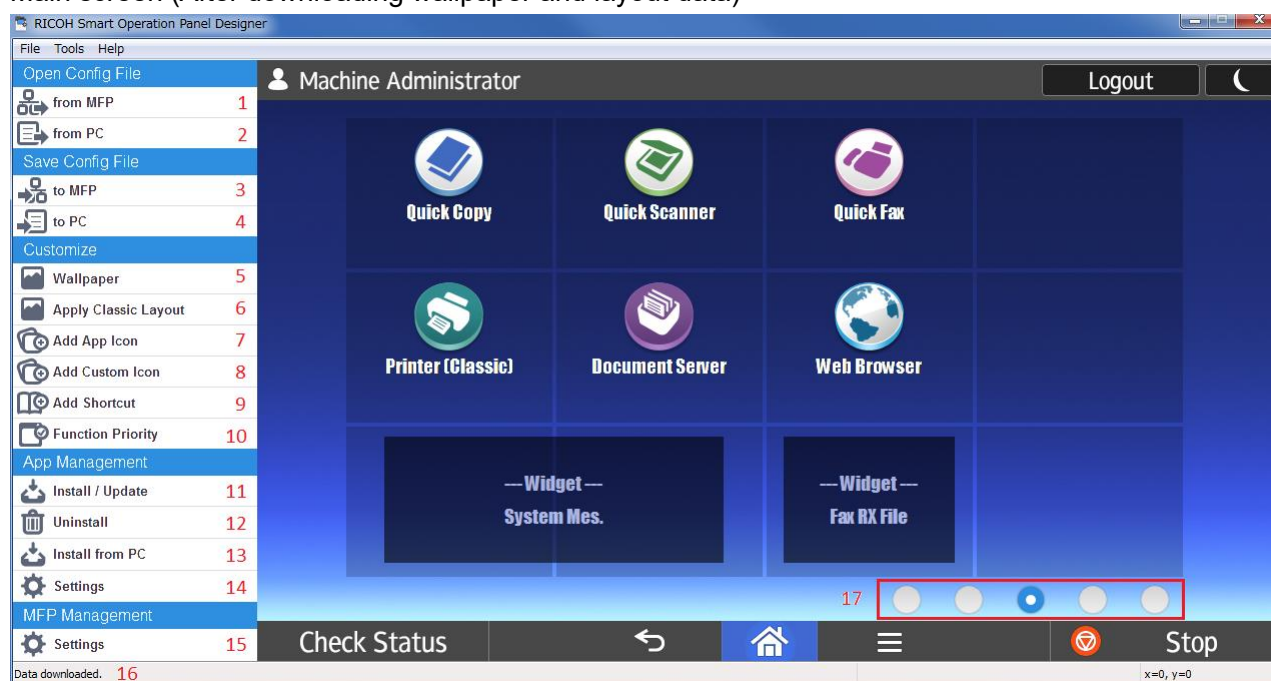

Features with corresponding numbers from the image above:

No.	Category	Item	Description
1	Open Config File	from MFP	Downloads machine settings data.
2		from PC	Opens local saved configuration.
3	Save Config File	to MFP	Uploads machine settings data.
4		to PC	Saves settings data.
5	Customize	Wallpaper	Changes wallpaper.
6		Apply Classic Layout	Applies a classic application-centric layout.
7		Add App Icon	Adds application icons.
8		Add Custom Icon	Adds application icons with desired name and image
9		Add Shortcut	Adds browser shortcuts.
10	App Management	Function Priority	Configures Function Priority setting.
11		Install / Update	Installs the SOP APPS which are contained in SOP_Designer.exe.
12		Uninstall	Uninstalls the SOP APPS.
13		Install from PC *1	Installs a zip file of an SOP application.
14		Settings	Configures the SOP APPS.
15	MFP Management	Settings	Configures machine's email settings (SMTP and Auto Email Notification).
16	Status bar	-	Displays progress status and feedback messages.
17	Screen switching	-	Switches the Home screen. The screen can also be switched by dragging with mouse.

\*1: These items can be displayed by selecting **Tools > Extend Features > All**.  
(The default value is **Standard**.)

### 3-5. Basic Procedure for Downloading/Uploading Machine Settings Data

Before downloading or uploading machine settings data, confirm the settings below:

- Make sure the machine and the PC are connected to the LAN network.
- Make sure **Machine Management** is set to **On**.  
To confirm this setting, go to **User Tools > Machine Features > System Settings > Administrator Tools > Administrator Authentication Management > Machine Management**.

Note: This setting is necessary for uploading Function Priority.

- Check the SP values have the following initial values:  
SP5728-001: 49101  
SP5728-002: 55101

Note: The term "machine administrator" in this document means the factory default administrator account.

#### Download Machine Settings Data

1. Start SOP Designer
2. Under **Open Config File**, click **from MFP**.
3. Select any of the following items:
  - Wallpaper, Layout and App List
  - Function Priority
  - SendMeter Config
  - Contact Information Config
  - Bulletin Config
  - SMTP
  - Auto Email Notification

Enter the machine's IP address, machine administrator's username, and password.

4. Click **Download**.

#### Upload Settings Data to Machine

1. Under **Save Config File**, click **to MFP**.
2. Select any of the following items:
  - Wallpaper, Layout
  - Function Priority
  - SendMeter Config
  - Contact Information Config
  - Bulletin Config
  - SMTP
  - Auto Email Notification

Enter the machine's IP address, machine administrator's username, and password.

Note: Config data can be uploaded to up to 100 machines.

The data is not uploaded to a machine when adding "#" to the machine's IP address.

3. Click **Upload**.

Note:

- Regarding "SendMeter Config", "Contact Information Config", "Bulletin Config" and "Function Priority", see sections 3-12, 3-13, 3-14, and 3-15 for details.
- An IP address list (ASCII text file) can be used when entering the machine's IP address. The IP address list with the execution result can be obtained when uploading is completed. See section **3-18. Use an IP address list** for details.

### 3-6. Save/Open Settings Data

#### Saving Data

1. Under **Save Config File**, click **to PC**.
2. Specify the location to save the data.

Note: The file name can be changed. The extension is "RDT\_CFG".

#### Opening Data

1. Under **Open Config File**, click **from PC**.
2. Select saved configuration.

Note: The RDT\_CFG file does not contain any password information (e.g. SMTP Auth. password). Confirm if the password is required for the desired setting when configuration data is uploaded to the SOP.

### 3-7. Customize - Wallpaper

#### Change/Save Wallpaper

1. Under **Customize**, click **Wallpaper**.
2. Click **Load image file**.
3. Click **Save image file**.

Note: The recommended image size is 1024 x 560 pixels for SOP-G2 and 1024 x 520 pixels for SOP-G2.5.

### 3-8. Customize - Layout

#### Move an Icon within the Same Screen

1. Select an icon (press and hold).
2. Drag the icon to change location.

#### Move an Icon to a Different Screen

1. Select an icon.
2. Right-click the icon.
3. Select **Move to ...** and select the destination screen for the icon.

### 3-9. Customize - Add/Remove Application Icons

#### Add Application Icon

1. Under **Customize**, click **Add App Icon**.
2. On the App List, select the application or widget item to add and drag the icon to the desired location, or double-click the item.

#### Remove Application Icon

1. Select an icon to remove.
2. Right-click the icon.
3. Select **Remove Item**.

### 3-10. Customize - Add/Remove/Edit Browser Shortcuts

#### Add Shortcut

1. Under **Customize**, click **Add Shortcut**.
2. Select the URL, Shortcut Name, and Target Browser ("Web Browser" or "Web Browser NX").
3. Click **Load image file** and select an image to change the shortcut icon.

Note:

- The maximum number of characters in a Shortcut name is 64.
- If a Shortcut name is specified for the following items, an error dialog will appear:
  - User Tools
  - Screen Features
  - Address Book Management
- When using a custom icon image, use a PNG image of 74 x 74 pixels or less.
- "Web Browser NX" is the browser used for solutions.
  - It is recommended to use "Web Browser" for general web pages.

#### Remove Shortcut

1. Select an icon to remove.
2. Right-click the icon.
3. Select **Remove Item**.
4. Confirm the dialog message and click **Yes**.

#### Edit Shortcut

1. Select an icon to edit.
2. Right-click the icon.
3. Select **Edit Item**.

### **3-11. Install/Update/Uninstall the SOP APPS**

#### Install/Update

1. Under **App Management**, click **Install / Update**.
2. Select the application to install or update.  
Enter the machine's IP address, machine administrator's username, and password.
3. Click **Install**.

#### Uninstall

1. Under **App Management**, click **Uninstall**.
2. Select the application to uninstall.  
Enter the machine's IP address, machine administrator's username, and password.
3. Click **Uninstall**.

Note:

- **SendMeter App** and **SOP Designer Utility** can be installed by the above operations.  
The SOP Designer Utility contains the Contact Information application and Bulletin Widget.
- An IP address list (ASCII text file) can be used when entering the machine's IP address.  
The IP address list with the execution result can be obtained when installing/uninstalling is complete.  
See section **3-18. Use an IP address list** for details.

### **3-12. Configure SendMeter**

#### Download SendMeter Configuration Data

1. Under **Open Config File**, click **from MFP**.
2. Select **SendMeter Config**.  
Enter the machine's IP address, machine administrator's username, and password.

3. Click **Download**.

### Configure SendMeter

1. Under **App Management**, click **Settings**.
2. Select **SendMeter** and click **Next**.
3. Configure the SendMeter settings.  
(Optional) "Config File Server URL" can be specified. See section 7. **Prepare Config File Server for the SOP APPS** for details.

### SendMeter Settings Screen

**Note:**  
Specify email address, interval and Config File Server information.  
Customer ID will be included in the email subject.

Destination Email Address  
To (Max 3)  
user@example.ricoh.com

CC (Max 5)

Sender Email Address  
SOP0001@example.ricoh.com

Customer ID  
30032016-0800

Config File Server URL

Interval  
☐ Weekly  
☒ Monthly  
☐ Quarterly  
☐ Twice a year  
☐ Once a year  
☐ Every x days  
☐ Off

Time  
08 : 00  
Month Day  
1

Setting Options (MFP Application)  
☐ Prohibit  
☐ Allow CC configuration only  
☒ Allow all configurations

Counter Mode  
☒ Same as User Tools Counters  
☐ All

Scanner Counter  
☐ On  
☒ Off

Toner Warning (Available for Color MFPs)  
Send a notice  
☐ when 20% of toner is remaining  
☐ when 10% of toner is remaining  
☐ when 5% of toner is remaining  
☐ Send a reminder  
Days before the estimated toner end date  
10

Server Polling Interval (hours)  
0.5

Email Language  
English

Back Cancel OK

4. Click **OK**.

### Note:

- Regarding the Toner Warning setting (**available on color MFPs only**), there are four setting options:
  - **Send a notice when 20% of toner is remaining.** \*1
  - **Send a notice when 10% of toner is remaining.** \*2

- **Send a notice when 5% of toner is remaining.** \*2
- **Send a reminder.**

\*1: 20% of toner remaining is detected by MFP.

\*2: 10% and 5% of toner remaining are calculated by the SendMeter application.

#### Upload SendMeter Configuration Data

1. Under **Save Config File**, click **to MFP**.
2. Select **SendMeter Config** .  
Enter the machine's IP address, machine administrator's username, and password.
3. Click **Upload**.

### **3-13. Configure Contact Information**

#### Download Contact Information Configuration Data

1. Under **Open Config File**, click **from MFP**.
2. Select the **Contact Information Config**.  
Enter the machine's IP address, machine administrator's username, and password.
3. Click **Download**.

#### Configure Contact Information

1. Under **App Management**, click **Settings**.
2. Select **Contact Information** and click **Next**.
3. Up to 1920 characters can be entered in the message. However, the message on the SOP may be cut off due to the machine's font specification.  
Supported image formats are PNG, JPEG, and BMP.

Note: Regarding image specification, the display area of the SOP is 1024 x 292 pixels.

Although a larger image than the area can be specified, the image will be reduced to keep its aspect ratio. The "Invalid image width and height to use" error dialog may appear if a very thin image (e.g. 1280 x 1 pixel) is specified because the image width or height was 0 after the size was reduced.

(Optional) "Config File Server URL" can be specified. See section **7. Prepare Config File Server for the SOP APPS** for details.

## Contact Information Settings screen

Settings of Contact Information

Message

This is a sample.  
Your partner: Ricoh  
Tel: 01-2345-6789  
Email: contact@example.ricoh.com

Load image file...

Hyperlink

Display Method

☒ Image and Text  
☐ Text Only

Config File Server URL

Server Polling Interval (hours) 0.5

Back Cancel OK

4. Click **OK**.

### Upload Contact Information Configuration Data

1. Under **Save Config File**, click to **MFP**.
2. Select the **Contact Information Config**.  
Enter the machine's IP address, machine administrator's username, and password.
3. Click **Upload**.

## 3-14. Configure Bulletin Widget

### Download Bulletin Configuration Data

1. Under **Open Config File**, click from **MFP**.
2. Select **Bulletin Config**.  
Enter the machine's IP address, machine administrator's username, and password.
3. Click **Download**.

### Configure Bulletin

1. Under **App Management**, click **Settings**.
2. Select **Bulletin** and click **Next**.
3. Click **Add** to create up to 10 new message settings.
4. Up to 720 characters can be entered in the message. However, the message

on the SOP may be cut off due to the machine's font specification.

Supported image formats are PNG, JPEG, and BMP.

Note:

- Regarding image specification, the display area of the SOP is 406 x 140 pixels. Although a larger image than the area can be specified, the image will be reduced to keep its aspect ratio. The "Invalid image width and height to use" error dialog may appear if a very thin image (e.g. 1280 x 1 pixel) is specified because the image width or height was 0 after the size was reduced.
- Regarding scheduling, if both **Begin Time** and **End Time** are set to **00:00**, the specified message will not be displayed on the SOP. The entire day is 00:00 - 23:59.
- Regarding Message, the maximum number of characters per line is 90 for SOP-G2 and 98 for SOP-G2.5 (in case of using the narrowest width character like "i").

5. Complete Bulletin settings.

(Optional) "Config File Server URL" can be specified. See section 7. **Prepare Config File Server for the SOP APPS** for details.

Bulletin Settings Screen with plain text message (Without URL link)

Bulletin Settings Screen with text and URL link

Bulletin Message

Type of Message

☒ Text☐ Image

Message

This is a sample message with a URL link.  
Please tap here to connect to the web site.

Schedule

☒ Daily☐ Weekly☐ Monthly☐ Customized☐ On toner warning☐ On other warning☐ On toner error☐ On other error☐ On no paper warning

Begin Time

00 : 00

End Time

23 : 59

Image

Remove image

Load image file...

URL (optional)

http://www.ricoh.com/

Cancel

OK

Bulletin Settings Screen with image and URL link

Bulletin Message

Type of Message

☐ Text☒ Image

Message

Schedule

☒ Daily☐ Weekly☐ Monthly☐ Customized☐ On toner warning☐ On other warning☐ On toner error☐ On other error☐ On no paper warning

Begin Time

00 : 00

End Time

23 : 59

Image

Remove image

Load image file...

URL (optional)

http://www.bulletin.example.com

Cancel

OK

## Bulletin Settings to hide the frame border

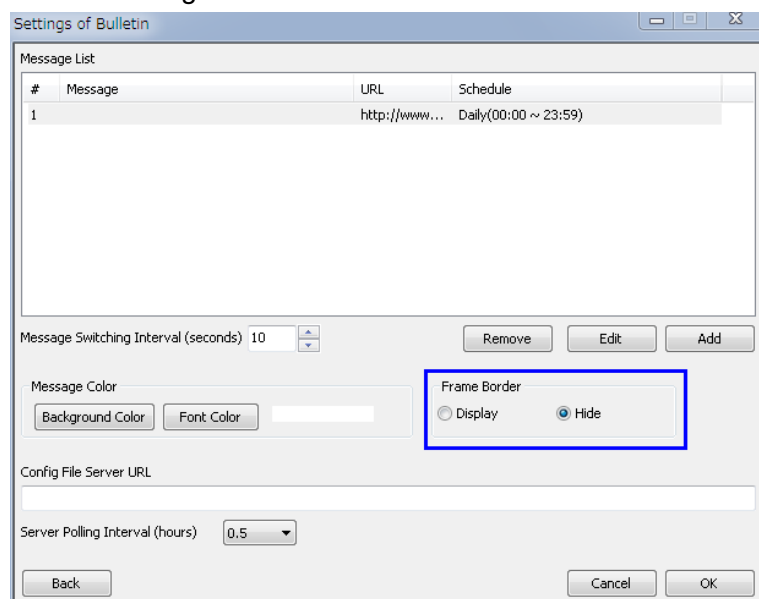

6. Click **OK**.

### Upload Bulletin Configuration Data

1. Under **Save Config File**, click **to MFP**.
2. Select **Bulletin Config**.  
Enter the machine's IP address, machine administrator's username, and password.
3. Click **Upload**.

## 3-15. Change Function Priority Setting

### Download Function Priority Configuration Data

1. Under **Open Config File**, click **from MFP**.
2. Select **Function Priority**.  
Enter the machine's IP address, machine administrator's username, and password.
3. Click **Download**.

### Change Function Priority Setting

1. Under **Customize**, click **Function Priority**.
2. Select the application from the list and click **Set Priority**.
3. Click **OK**.

### Upload Function Priority Configuration Data

1. Under **Save Config File**, click **to MFP**.

2. Select **Function Priority**.

Enter the machine's IP address, machine administrator's username, and password.

3. Click **Upload**.

### 3-16. Obtain the SOP APPS Log

The SOP APPS log in an inquiry may be helpful if there is a problem with the SOP APPS.

#### Obtaining the SOP APPS Log

1. In **Tools**, go to **Get App Log**, and select from the following items:
  - SendMeter
  - SOP Designer Utility
  - All
2. Enter the machine's IP address.
3. Enter file name.

#### Obtaining the Email History of the SendMeter Application

1. In **Tools**, click **Get Email History**.
2. Enter the machine's IP address.
3. Enter file name.

### 3-17. Change the UI Language

The language of the SOP Designer can be changed to a different language than the Windows display language.

#### Change UI Language

In **Tools**, go to **Change Language**, and select from the following items:

- System Language (Same as Windows display language)
- English
- Français
- Deutsch
- Italiano
- Español
- Nederlands
- Simplified Chinese

### 3-18. Use an IP Address List

When entering the machine's IP address, an IP address list (ASCII text file) can be used by clicking **Import**. The following is a sample:

```
192.168.10.201
192.168.10.202
192.168.10.203
192.168.10.204
192.168.10.205
#192.168.10.206
```

Note: When importing an IP address list, IP addresses which follow "#" are disregarded.

When the upload, installation or uninstallation is complete, the IP address list with the execution result can be obtained by clicking **Export the result**. The following is a sample:

```
#[Success]192.168.10.201
#[Success]192.168.10.202
192.168.10.203    #[Failure]
192.168.10.204    #[Cancelled]
192.168.10.205    #[Cancelled]
```

Note: The IP address list can be used directly when retrying the action after removing the cause of the failure.

### 3-19. Show/Hide Extended Features on the Menu

Extended features can be shown or hidden on the menu.

#### Show/Hide Extended Features

In **Tools**, go to **Extended Features**, and select from the following items:

- Standard
- All

Note: When selecting **All**, the following items can be seen in addition to Standard items:

- Apply Classic Layout
- Install from PC

See section **3-4. Starting SOP Designer** for details.

### 3-20. Customize - Add Custom Application Icons

An application icon can be added to the Home screen and renamed.

("Add App Icon", described in section 3-9, can be used to add an application icon with an original name.)

#### Add Custom Application Icon

1. Under **Customize**, click **Add Custom Icon**.
2. Go to **Select an app** and select the application to add.
3. Rename the icon.

4. Click **Load image file** and select an image to change the icon image.

Note:

- The maximum number of characters in a name is 64.
- When using a custom icon image, use a PNG image of 74 x 74 pixels.
- Custom application icons for the following will not disappear on unauthenticated user's Home screens when **User Authentication Management** is **On** due to the machine's specification:
  - Print/Scan (Memory Storage Device)
  - Quick Print Release

### 3-21. Customize - Apply Classic Layout

The layout can be changed to a classic application-centric Home screen with a few simple operations.

#### Apply Classic Layout

1. Under **Customize**, click **Apply Classic Layout**.
2. In **Apply Classic Layout**, click **OK**.

Note:

- The screen number or the "Hidden" option cannot be specified for the following items:
  - User Tools
  - User Guide
  - Address Book Management
- "(Classic)" can be removed from the icon names by selecting the checkbox. However, icon names are fixed in English.  
(The checkbox appears when the UI language of the SOP Designer is English.)

"Apply Classic Layout" dialog

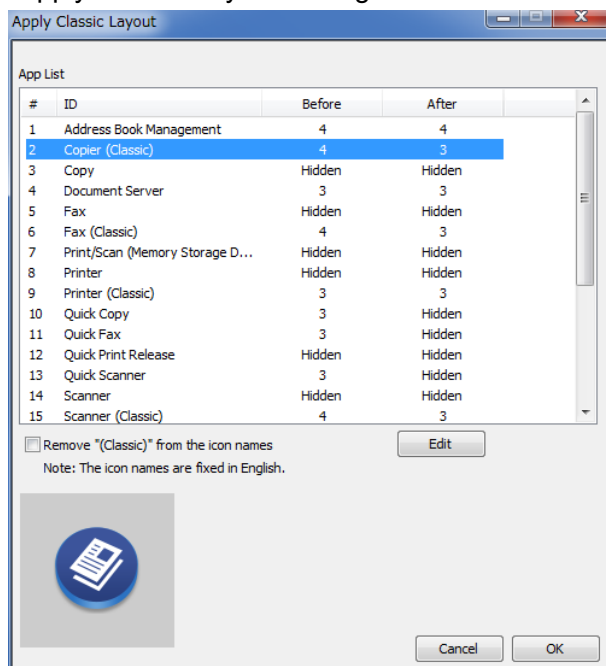

Screen number selection dialog (when clicking **Edit**)

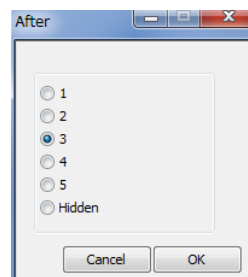

### 3-22. Configure Machine's Email Settings

The machine's email settings (SMTP and Auto Email Notification) can be configured. The settings are equivalent to the settings in the Web Image Monitor.

Note:

- Auto Email Notification is a machine feature for sending status information by email.  
The email body contains the machine's host name but does not contain the machine's serial number.  
Enter a unique ID in the setting (e.g. Subject), if necessary.
- SMTP settings are not applied only to Auto Email Notification but also to the SendMeter application.

#### Download Machine's Email Settings Data

1. Under **Open Config File**, click **from MFP**.
2. Select **SMTP** and/or **Auto Email Notification**.  
Enter the machine's IP address, machine administrator's username, and password.
3. Click **Download**.

#### Configure the Settings

1. Under **MFP Management**, click **Settings**.
2. Select **SMTP** or **Auto Email Notification** and click **Next**.
3. Configure the settings.

#### Upload Machine's Email Settings Data

1. Under **Save Config File**, click **to MFP**.
2. Select **SMTP** and/or **Auto Email Notification**.  
Enter the machine's IP address, machine administrator's username, and password.
3. Click **Upload**.

#### Differences between the Web Image Monitor (WIM) and the SOP Designer (SOPD)

Category1	Category2	Item	Difference
Email	SMTP	SMTP Server Name	none
		SMTP Port No.	none
		Use Secure Connection (SSL)	none
		SMTP Authentication	none
		SMTP Auth. Email Address	none
		SMTP Auth. Username	WIM: UTF-8 code is allowed. SOPD: only ASCII code is allowed. *1
		SMTP Auth. Password	none
		SMTP Auth. Encryption	none
Auto Email Notification	-	Notification Message	WIM: UTF-8 code is allowed. SOPD: only ASCII code is allowed. *1
	Groups to Notify	Name (of Group)	WIM: UTF-8 code is allowed. SOPD: only ASCII code is allowed. *1
		Email Language	WIM: able to select SOPD: This item does not exist. *2
		Subject	WIM: UTF-8 code is allowed. SOPD: only ASCII code is allowed. *1

Category1	Category2	Item	Difference
		Message	WIM: UTF-8 code is allowed. SOPD: only ASCII code is allowed. *1
		Name (of Notify Address)	WIM: UTF-8 code is allowed. SOPD: only ASCII code is allowed. *1
		Address (of Notify Address)	no difference
	Select Groups/Items to Notify  Detailed Settings of Each Item	<ul style="list-style-type: none"> <li>- Call Service</li> <li>- Out of Toner</li> <li>- Toner Almost Empty *3</li> <li>- Paper Misfeed</li> <li>- Cover Open</li> <li>- Out of Paper</li> <li>- Almost Out of Paper</li> <li>- Paper Tray Error</li> <li>- Output Tray Full</li> <li>- Unit Connection Error</li> <li>- Duplex Unit Error</li> <li>- Waste Toner Bottle is Full</li> <li>- Waste Toner Bottle is Almost Full</li> <li>- Add Staples</li> <li>- Replacement Required: Fuser Unit</li> <li>- Replacement Required Soon: Fuser Unit</li> <li>- Hole Punch Receptacle is Full</li> <li>- File Storage Memory Full</li> <li>- Device Access Violation</li> <li>- Toner Almost Empty (Remaining Level Selectable)</li> </ul>	WIM: machine dependent SOPD: 3 items below are supported <ul style="list-style-type: none"> <li>- Call Service</li> <li>- Out of Toner</li> <li>- Toner Almost Empty *3</li> </ul>

Note:

\*1: Use WIM to enter multibyte (UTF-8 code) characters.

When downloading multibyte characters from a machine to the SOP Designer, the same multibyte character can be uploaded to the same machine correctly, but the same multibyte character might not be able to be uploaded to a different machine.

\*2: Use WIM or operate on the machine to change the email language, if necessary.

\*3: "Toner Almost Empty" notice is sent when the remaining level reaches 10%.

### 3-23. Install a Zip File of an SOP Application

A zip file of an SOP application developed by Ricoh or RiDP partners can be installed.

Note: Only clean installation is supported for 7" panel models.

#### Install

1. Under **App Management**, click **Install from PC**.
2. Select the folder which contains the zip file of an SOP application. (Up to 10 zip files in a folder)
3. Select the application.  
Enter the machine's IP address, machine administrator's username, and password.
4. Click **Install**.

## 4. SendMeter

### 4-1. Important Note

- When using the Toner Warning email feature, please make sure to install the SendMeter application on a machine that has more than 40% of toner remaining.
- The Scanner Counter does not include the local scanner counter of some SOP applications (e.g. Streamline NX).
- The information obtained in the SendMeter application is intended to improve the accuracy of the click charge, and it is not recommended to calculate the amount of charge only with that information.

### 4-2. Starting SendMeter

Setting SendMeter:

1. Open the application list screen on the machine.
2. Tap SendMeter icon.

Screen 1 (Initial screen): Printed Page Counter

Color Printer	2666	Full Color Copy	2922
Black Copy	6517	Black Printer	1768
Color Total	5588	Black Total	8286

To the right of the table, there are two buttons: 'Email History' and 'Settings', both with three dots indicating a menu. Below these buttons is a large green circular button labeled 'Send'. At the bottom of the screen, there is a navigation bar with the following elements: 'Check Status', a back arrow, a home icon, a menu icon, a red circle with a white 'X', and 'Stop'.

## Screen 2: Scanner Counter is On

Machine Administrator    Logged in: Machine Administrator    Logout    [Moon Icon]

### View Counter Info

Page Counter

Color Printer	2666	Full Color Copy	2922
Black Copy	6517	Black Printer	1768
Color Total	5588	Black Total	8286

Scanner Counter

Color Scanner Send	28	B&W Scanner Send	85
--------------------	----	------------------	----

Email History ...

Settings ...

Send

Check Status    [Back Arrow]    [Home Icon]    [Menu Icon]    [Status Icon]    Stop

### Note:

- To send a counter information email, the following machine settings are required:  
Configure SMTP Server, SMTP Authentication, and POP before SMTP according to your environment.  
Go to **User Tools > Machine Features > System Settings > File Transfer**.  
(Some of the settings can also be configured by the SOP Designer. See section **3-22. Configure Machine's Email Settings**.)
- The **Settings** button is available only when logged in as the machine administrator if changing the settings is not prohibited.  
(The setting to prohibit changes is in **Setting Options of SendMeter** in the SOP Designer. See section **3-12. Configure SendMeter**.)
- The Showing/Sending Scanner Counter feature is available on MFPs with the appropriate system version only. See section **1-4. Supported Models** regarding system versions.

### 4-3. Configure

#### Settings screen 1-1: Adding an email address

Machine Administrator Logged in: Machine Administrator Logout

Settings Cancel OK

Email 1 Email 2 Interval Counter Toner Warning Server

To user@example.ricoh.com

To

To

Sender SOP0001@example.ricoh.com

Customer ID 3032016-0800

Email Language English

Check Status Stop

#### Settings screen 1-2: Deleting an email address

Machine Administrator Logged in: Machine Administrator Logout

Settings Cancel OK

Email 1 Email 2 Interval Counter Toner Warning Server

To user@example.ricoh.com

To

To

Sender SOP0001@example.ricoh.com

Customer ID 3032016-0800

Email Language English

Check Status Stop

Enter email address

OK Cancel

q w e r t y u i o p

a s d f g h j k l Done

z x c v b n m , . ?

123 / @ English (US) ' -

1. Tap the email address area (e.g. user@example.ricoh.com) and the input dialog appears.
2. Clear the address and press **OK**.

### Settings screen 2 (Initial screen): Email address CC settings

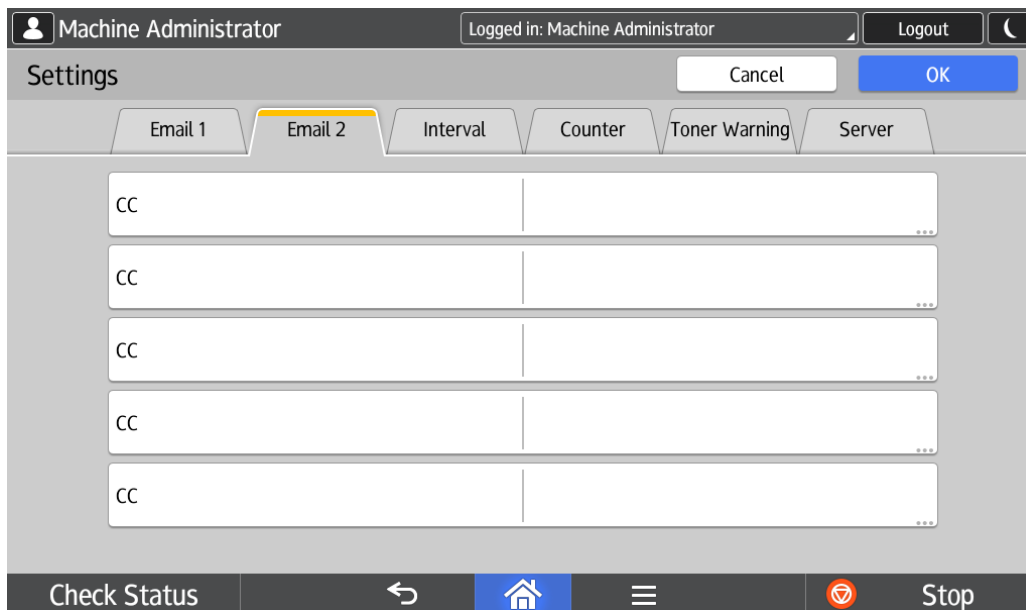

CC	
	...
	...
	...
	...
	...

### Settings screen 3: Interval set to Monthly (Application's default value is Off)

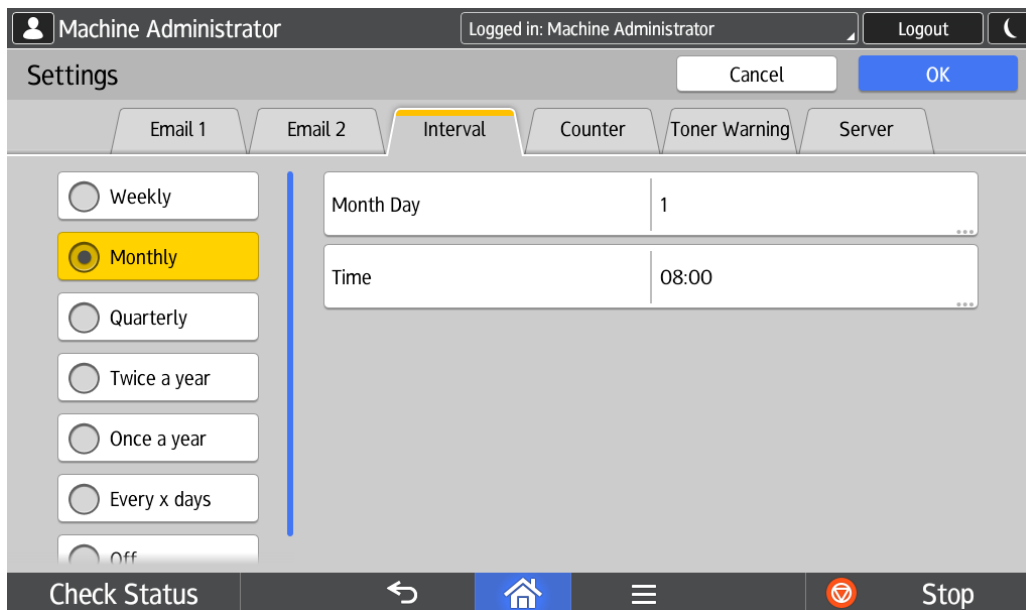

Interval	Month Day	Time
<input type="radio"/> Weekly	1	08:00
<input checked="" type="radio"/> Monthly		
<input type="radio"/> Quarterly		
<input type="radio"/> Twice a year		
<input type="radio"/> Once a year		
<input type="radio"/> Every x days		
<input type="radio"/> Off		

#### Settings screen 4 (Initial screen): Counter Settings

#### Settings screen 5 (Initial screen): Toner Warning Settings

Note: The Toner Warning tab does not appear on the SOP of a Black and White MFP.

## Settings screen 6 (Initial screen): Config File Server Settings

Machine Administrator Logged in: Machine Administrator Logout

Settings Cancel OK

Email 1 Email 2 Interval Counter Toner Warning **Server**

URL

Server Access Interval (hours) 0.5 hours

Check Status ↩️ 🏠 ☰ ⚠️ Stop

### 4-4. Toner Waning Email Samples

#### 1. When the remaining toner level reaches 10%

Subject: Toner Warning <Cyan>: ID\_20160928-0955 (Serial No. [3B51-615063])

Email body:

-----  
 Toner Warning  
 -----

Serial No. : G7100000039  
 Date: Feb.16,2018 9:10

This is to inform you that remaining toner<Cyan> reached 10% on Feb.16,2018.

Toner<Cyan> is estimated to run out 30 days after from Feb.16,2018.  
 (Estimated number of pages that can be printed is 1800.)

Page Counter  
 Color Total 16000

-----End-----

#### Note:

- This email is sent when **Send a notice when 10% of toner is remaining** is On.
- The estimated toner end dates of 10%, 5%, and toner end are calculated based on the machine usage history (simply the print volume and number of days) between the remaining toner level 30% and 20%.
- On the Toner Warning for the black toner cartridge, **Black Dev Total** will be stated under Page Counter. **Black Dev Total** goes up for each page that black toner is consumed.  
 (Dev is an abbreviation for development.)
- This email is sent at 9:10 AM on the machine's time. If the machine is in Sleep mode, the email is sent after recovering from Sleep mode.

## 2. Reminder

Subject: [Reminder]Toner Warning <Cyan>: ID\_20160928-0955 (Serial No. [3B51-615063])

Email body:

-----  
Toner Warning  
-----

Serial No. : G7100000039

Date: Mar.8,2018 9:00

This is a reminder.

Remaining toner<Cyan> reached 10% on Feb.16,2018.

Today is 10 days before the estimated toner end date, Mar.18,2018.

Page Counter

Color Total 17000

-----End-----

Note:

- This email is sent when **Send a notice when n% of toner is remaining** and **Send a reminder** are **On**.
- This email is sent at 9:00 AM on the machine's time. If the machine is in Sleep mode, the email is sent after recovering from Sleep mode.

## 3. When the toner is empty

Subject: Toner Empty <Cyan>: ID\_20160928-0955 (Serial No. [3B51-615063])

Email body:

-----  
Toner Warning  
-----

Serial No. : G7100000039

Date: Mar.23,2018 9:10

This is to inform you that remaining toner<Cyan> ran out on Mar.23,2018.

Page Counter

Color Total 18000

-----End-----

Note:

- This email might be sent when **Send a notice when n% of toner is remaining** is **On**.
- This email is sent at 9:10 AM on the machine's time. If the machine is in Sleep mode, the email is sent after recovering from Sleep mode.

## 5. Contact Information

---

### Setting Contact Information

1. Open the application list screen on machine.
2. Tap Contact Information icon.

### Sample screen 1: Image and text

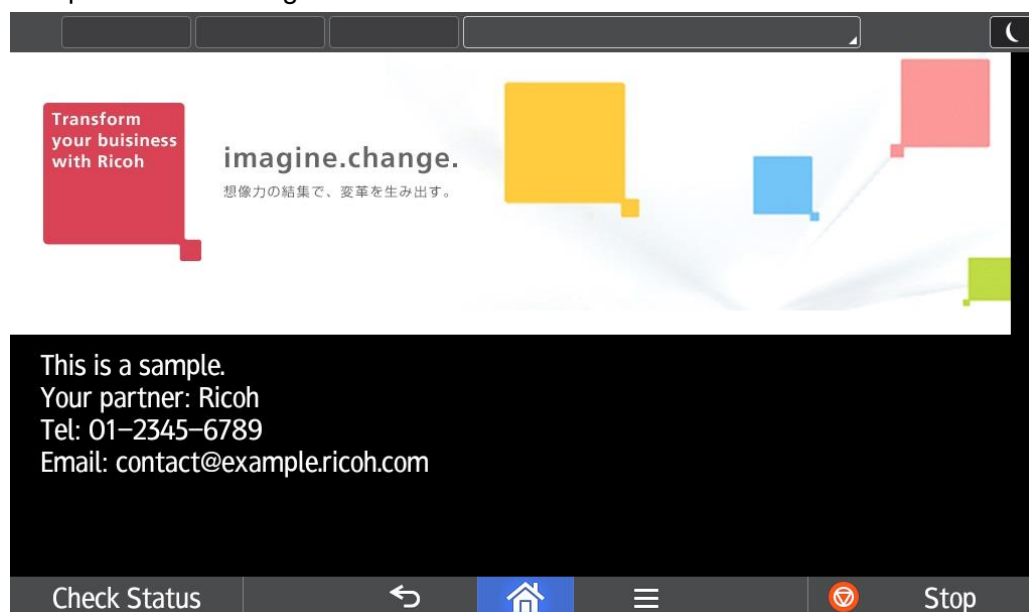

### Sample screen 2: Image, text, and URL link

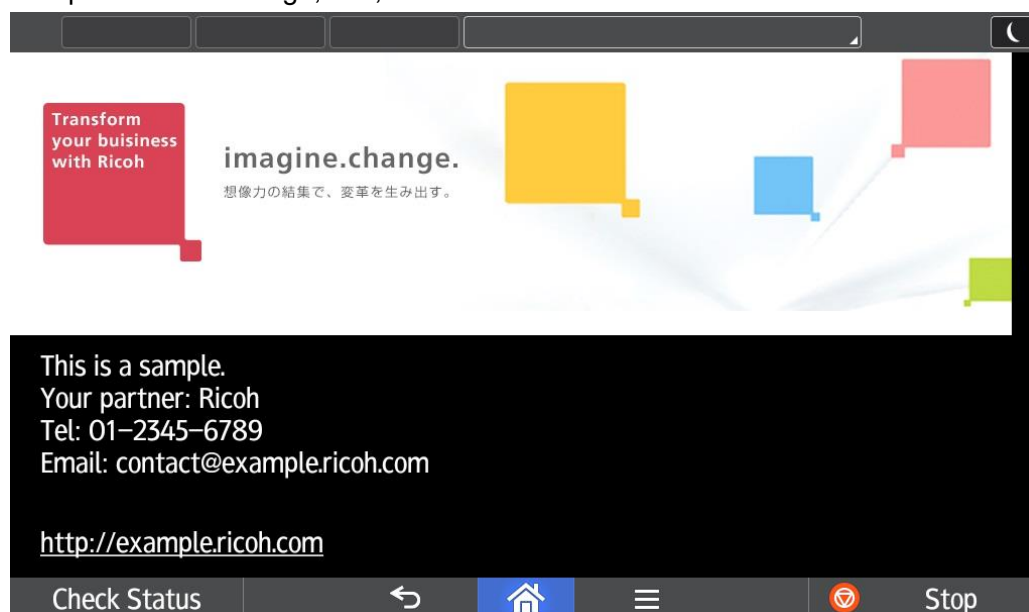

## 6. Bulletin Widget

---

### Setting a Bulletin Widget

1. Open the widget list screen on the machine
2. Select **Bulletin Widget** (press and hold)
3. Drag and drop the icon.

Note: When multiple messages are defined, the Bulletin Widget displays the messages one by one at intervals set by the SOP Designer.

### Sample screen 1: Plain text message

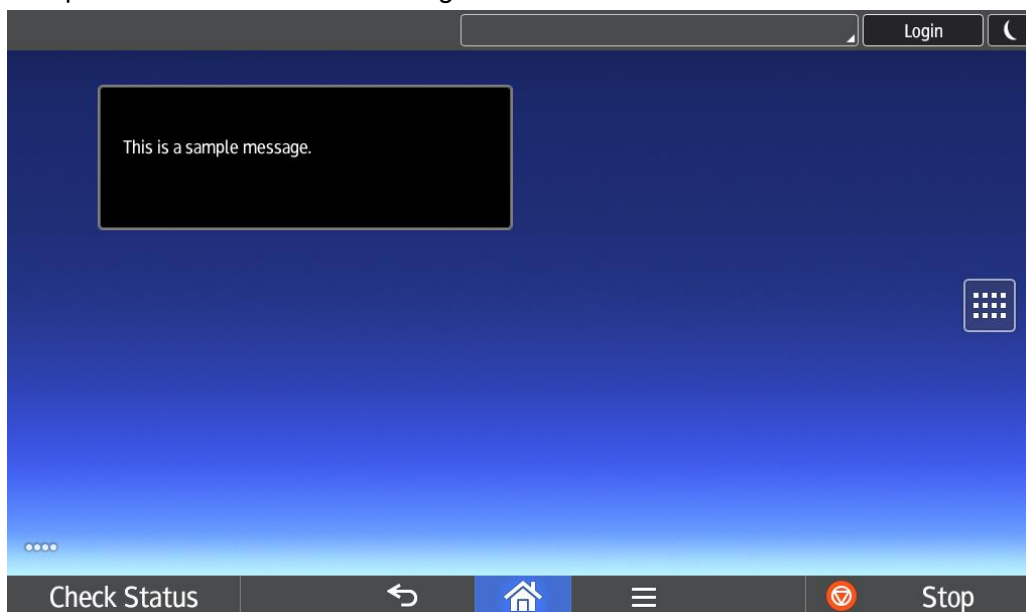

### Sample screen 2: Text with URL link

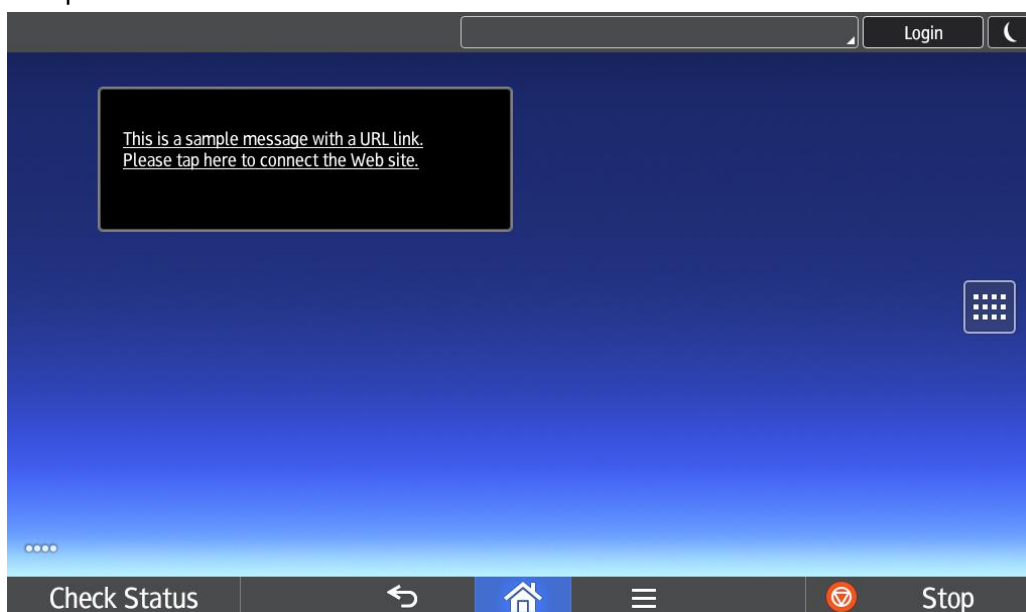

## 7. Prepare Config File Server for the SOP APPS

---

A HTTP server can be used to configure the SOP APPS remotely after the first configuration by the SOP Designer.

Usage Scenarios:

- Updating the message on Bulletin Widget monthly.
- Updating the email address on SendMeter when the contact person has changed.

### Create Configuration Data

\*This procedure is performed on the SOP Designer.

1. Under **App Management**, click **Settings**.
2. Select **SendMeter**, **Contact Information**, or **Bulletin**, and click **Next**.
3. Configure the settings and click **OK**.  
Note: Make sure that "Config File Server URL" is set correctly for continuous updates from the server. (e.g. <http://www.example.com/RemoteConfig/SendMeter.json>)
4. Open **App Management** and go to **Settings**.
5. Select the same option you selected in #2 above and click **Save**.  
A JSON file (e.g. SendMeter.json) will be created.
6. Click **Close** at the top right corner of the window.

### Copy Configuration Data to Config File Server's Folder

\*This procedure is performed on the HTTP Server.

1. Start HTTP service (e.g. IIS) on the PC that will function as a Config File Server.
2. Copy the JSON file to the Config File Server's folder. (e.g. <C:\inetpub\wwwroot\RemoteConfig>)  
Note: Make sure the "Config File Server URL" is accessible from another PC's web browser.

### Upload Configuration Data of Server URL

\*This procedure is performed on the SOP Designer.

1. Under **App Management**, click **Settings**.
2. Select **SendMeter**, **Contact Information**, or **Bulletin**, and click **Next**.
3. Enter "Config File Server URL". (e.g. <http://www.example.com/RemoteConfig/SendMeter.json>)  
Click **OK**.
4. In **Save Config File**, click to **MFP**.
5. Check the same option you selected in #2 above.  
Enter the machine's IP address, machine administrator's username, and password.
6. Click **Upload**. "Config File Server URL" will be set on the SOP APPS.

## 8. Troubleshooting

---

### SOP Designer

Q. An error occurred while downloading/uploading.

A. Check the following:

1. Are the machine and the PC connected to the network? Can you ping the machine?
2. The SOP Designer does not support connecting to the SOP via a proxy server.
3. Are the machine settings set correctly?
  - **Machine Management** in **Administrator Authentication Management** must be **On**.

To confirm this setting, go to **User Tools > Machine Features > System Settings > Administrator Tools > Administrator Authentication Management > Machine Management**.

Note: This setting is necessary for uploading Function Priority.

- **Server Function** must be **Active**. (Machine's factory default value is **Active**.)

To confirm this setting, go to **User Tools > Screen Features > Screen Device Settings > Server Settings > Server Function > Server Function**.

4. Ensure that users do not log in while uploading data to or downloading data from the machine.

5. Are the SOP Designer settings correct?

- Check the IP address
- Check the username and password of the machine administrator

6. Is the minimum supported firmware present on the target machine and the SOP?

See section **1-4. Supported Models** regarding system versions.

7. Did you download the data while a folder was present on the machine's Home screen?

Q. The SOP Designer does not start.

A. The library required to start the SOP Designer must be installed on your PC.

For details, see section **1. Operating Environment**.

Q. The SOP Designer screen is cut off and the entire screen cannot be seen.

A. The size of the SOP Designer is 1274 x 673 pixels and the maximum height of its settings dialog is 763 pixels. Ensure that the computer on which the SOP Designer is used has a screen resolution equal to or larger than 1280 x 768 pixels.

Q. An error occurred while installing an SOP application.

A. For SOP-G2 10" panel models, check if Java VM is running on the machine. The SOP Designer uses Java VM's API for installation on these models.

For 7" panel models, uninstall the application if already installed, turn the machine off and on, wait for a few minutes, and conduct a clean installation. It is recommended to make a backup of the data of the application before uninstallation.

The following models do not support SOP applications: SP C360SFNw / SP C360SNw

- Q. A question mark icon appears in the "Add App Icon" or "Set Function Priority" dialog.
- A. Install the SOP Designer Utility to resolve this issue. It will inform the SOP Designer of the missing data, and the correct application icon will be displayed after re-downloading Wallpaper or Function Priority.

Note: After successful installation of the SOP APPS, the SOP will reboot.  
Wait for a few minutes after successful installation and re-download Wallpaper or Function Priority.

- Q. Widgets do not appear in the "Add App Icon" dialog.
- A. Install the SOP Designer Utility to resolve this issue. It will inform the SOP Designer of widget information.

Note: After successful installation of the SOP APPS, the SOP will reboot.  
Wait for a few minutes after successful installation and re-download Wallpaper.

- Q. An Android robot icon appears on the SOP after uploading wallpaper and layout data.
- A. This will appear under the following conditions:
- An application (e.g. GlobalScan NX) is installed on machine A, but it is not installed on machine B.
  - Wallpaper and layout data is downloaded from machine A and uploaded to machine B.
- An Android robot icon then appears on machine B.
- Be sure that the same settings and same configuration including installed applications are written on same model devices.

## SendMeter

- Q. The **Settings** button cannot be seen on the SendMeter application.
- A. The **Settings** button is available only when logged in as the machine administrator if changing the settings is not prohibited. (The setting to prohibit changes is in **Setting Options of SendMeter** in the SOP Designer. See section **3-12. Configure SendMeter**.)
- Q. Although the "Transmission succeeded" message appeared on the SOP, the meter information email is not delivered to the Gmail address.
- A. Specify an email address with the customer's domain name for "Sender Email Address". Gmail will block an email if the domain used in the sender email address is not valid.
- Q. The transmission fails with the "Transmission failed" message on the SOP when the Gmail SMTP server or Microsoft Office 365 SMTP server is specified in the machine settings.
- A. Gmail and Office 365 require SMTP over TLS or SSL. Check the following:
- **Use Secure Connection (SSL)** must be **On**  
To confirm this setting, go to **User Tools > Machine Features > System Settings > File Transfer > SMTP Server**.
  - **SMTP Authentication** must be **On**.  
To confirm this setting, go to **User Tools > Machine Features > System Settings > File Transfer > SMTP Authentication**.

Note: Enter other settings according to setup web page of Gmail or Office 365 mail service.

- Q. The "Scanner counter is not available" message appears on the SOP when the setting of **Scanner**

**Counter is On.**

A. Check the following:

1. Ensure that the firmware is up to date. See section **1-4. Supported Models** regarding system versions.
2. Was the machine administrator account changed after SendMeter configuration data had been uploaded?
  - Check the username and password of the machine administrator, and upload SendMeter configuration data again.

Q. The Scanner Counter does not appear on the SOP after recovering from Sleep mode.

A. Tap the Home icon. Wait for a few minutes and then tap the SendMeter icon again.

**Bulletin Widget**

Q. "No message" appears on the SOP after upgrading the SOP Designer Utility, although the message has already been configured.

A. Turn the machine off and on again.

## 9. Change history

---

### Version 1.44 (This version)

- Changes of the SOP Designer
  - Microsoft Visual C++ library update
  - Open Source Software update

### Version 1.43 (March 2019)

- Improvement to the SOP Designer
  - The icons will appear square-shaped on the SOP Designer similarly as they are in the SOP-G2.5.
- Improvement to the SendMeter
  - Scanner Counter support on most Black and White MFPs as well as color MFPs.

### Version 1.42 (November 2018)

- Improvement to the SOP Designer
  - Communication between the SOP Designer and MFP has been available even when Port 80 is closed on the MFP side.
  - 7" panel models support
  - Most custom application icons will disappear on unauthenticated user's Home screens as well as their original application icons when User Authentication Management is On.
- Improvement to the SendMeter
  - Accuracy of Toner Warning email function has been improved.

### Version 1.41 (April 2018)

- Improvements to the SendMeter
  - Toner Warning email support
  - Scanner Counter support
- Improvement to the SOP Designer and the SOP APPS
  - Simplified Chinese support

### Version 1.40 (November 2017)

- Improvements to the SOP Designer
  - Remote configuration of the machine's email settings (SMTP and Auto Email Notification) is supported to take advantage of the machine's Auto Email Notification feature (Call Service, Out of Toner, and Toner Almost Empty).
  - An application icon with the desired name and image can be added.
  - A zip file of an SOP application can be installed.

### Version 1.33 (June 2017)

- Improvements to the SOP Designer
  - Ciphertext is supported for the communication between the SOP Designer and MFP.
  - An IP address list can be used when entering the machine's IP address.
  - Silent Mode (to hide error dialog of "Continue? Yes/No") support
- Improvement to the Contact Information
  - URL link support

### Version 1.32 (February 2017)

- Improvements to the SOP Designer
  - Switching language capability regardless of the Windows OS language.

- Up to 100 IP addresses can be specified at a time when uploading configuration data to MFP.
- Improvement to the SendMeter
  - "SMTP over SSL/TLS" support
- Bug fixes on the SendMeter
  - Too many counter items are displayed on SOP-G2 models if "Counter Mode" is set to "All".
  - An email is sent unexpectedly every time the machine is powered on if automatic transmission is on.

#### Version 1.31 (November 2016)

- Improvement to the SOP Designer and the SOP APPS
  - French, German, Italian, Spanish, and Dutch language support
- Improvements to the Bulletin Widget
  - Display Images with hyperlinks
  - No line break in the middle of words
  - Hide the border line of the widget

#### Version 1.30 (May 2016)

First release

## About Open Source Software in SOP Designer

---

### Open Source Software (OSS) List

This product includes the software to which the following OSS licenses are applied.

No.	OSS name	Version	License	Notes
1	Python	3.7.4	PSF License	
2	wxPython	4.0.6	wxWindows Library License	
3	Pillow	7.0.0	PIL Software License	
4	requests	2.22.0	Apache License 2.0	
5	pyca/cryptography	2.9.2	Apache License 2.0	
6	certifi	2019.11.28	MPL 2.0	The OSS source code is included in the SOP Desinger software package.
7	urllib3	1.25.8	MIT	
8	idna	2.8	BSD	
9	chardet	3.0.4	LGPL 2.1	The OSS source code is included in the SOP Desinger software package.
10	six	1.14.0	MIT	
11	numpy	1.18.1	BSD	
12	cffi	1.14.0	MIT	
13	pycparser	2.20	BSD	
14	altgraph	0.17	MIT	
15	future	0.18.2	MIT	
16	pefile	2019.4.18	MIT	
17	pywin32-ctypes	0.2.0	BSD	

## 1. Python 3.7 (PSF License)

This is Python version 3.7.4

### A. HISTORY OF THE SOFTWARE

Python was created in the early 1990s by Guido van Rossum at Stichting Mathematisch Centrum (CWI, see <http://www.cwi.nl>) in the Netherlands as a successor of a language called ABC. Guido remains Python's principal author, although it includes many contributions from others.

In 1995, Guido continued his work on Python at the Corporation for National Research Initiatives (CNRI, see <http://www.cnri.reston.va.us>) in Reston, Virginia where he released several versions of the software.

In May 2000, Guido and the Python core development team moved to BeOpen.com to form the BeOpen PythonLabs team. In October of the same year, the PythonLabs team moved to Digital Creations, which became Zope Corporation. In 2001, the Python Software Foundation (PSF, see <https://www.python.org/psf/>) was formed, a non-profit organization created specifically to own Python-related Intellectual Property. Zope Corporation was a sponsoring member of the PSF.

All Python releases are Open Source (see <http://www.opensource.org> for the Open Source Definition). Historically, most, but not all, Python releases have also been GPL-compatible; the table below summarizes the various releases.

Release	Derived from	Year	Owner	GPL-compatible? (1)
0.9.0 thru 1.2		1991-1995	CWI	yes
1.3 thru 1.5.2	1.2	1995-1999	CNRI	yes
1.6	1.5.2	2000	CNRI	no
2.0	1.6	2000	BeOpen.com	no
1.6.1	1.6	2001	CNRI	yes (2)
2.1	2.0+1.6.1	2001	PSF	no
2.0.1	2.0+1.6.1	2001	PSF	yes
2.1.1	2.1+2.0.1	2001	PSF	yes
2.1.2	2.1.1	2002	PSF	yes
2.1.3	2.1.2	2002	PSF	yes
2.2 and above	2.1.1	2001-now	PSF	yes

#### Footnotes:

(1) GPL-compatible doesn't mean that we're distributing Python under the GPL. All Python licenses, unlike the GPL, let you distribute a modified version without making your changes open source. The GPL-compatible licenses make it possible to combine Python with other software that is released under the GPL; the others don't.

(2) According to Richard Stallman, 1.6.1 is not GPL-compatible, because its license has a choice of law clause. According to CNRI, however, Stallman's lawyer has told CNRI's lawyer that 1.6.1

is "not incompatible" with the GPL.

Thanks to the many outside volunteers who have worked under Guido's direction to make these releases possible.

## B. TERMS AND CONDITIONS FOR ACCESSING OR OTHERWISE USING PYTHON

### PYTHON SOFTWARE FOUNDATION LICENSE VERSION 2

1. This LICENSE AGREEMENT is between the Python Software Foundation ("PSF"), and the Individual or Organization ("Licensee") accessing and otherwise using this software ("Python") in source or binary form and its associated documentation.
2. Subject to the terms and conditions of this License Agreement, PSF hereby grants Licensee a nonexclusive, royalty-free, world-wide license to reproduce, analyze, test, perform and/or display publicly, prepare derivative works, distribute, and otherwise use Python alone or in any derivative version, provided, however, that PSF's License Agreement and PSF's notice of copyright, i.e., "Copyright (c) 2001, 2002, 2003, 2004, 2005, 2006, 2007, 2008, 2009, 2010, 2011, 2012, 2013, 2014, 2015, 2016, 2017, 2018, 2019 Python Software Foundation; All Rights Reserved" are retained in Python alone or in any derivative version prepared by Licensee.
3. In the event Licensee prepares a derivative work that is based on or incorporates Python or any part thereof, and wants to make the derivative work available to others as provided herein, then Licensee hereby agrees to include in any such work a brief summary of the changes made to Python.
4. PSF is making Python available to Licensee on an "AS IS" basis. PSF MAKES NO REPRESENTATIONS OR WARRANTIES, EXPRESS OR IMPLIED. BY WAY OF EXAMPLE, BUT NOT LIMITATION, PSF MAKES NO AND DISCLAIMS ANY REPRESENTATION OR WARRANTY OF MERCHANTABILITY OR FITNESS FOR ANY PARTICULAR PURPOSE OR THAT THE USE OF PYTHON WILL NOT INFRINGE ANY THIRD PARTY RIGHTS.
5. PSF SHALL NOT BE LIABLE TO LICENSEE OR ANY OTHER USERS OF PYTHON FOR ANY INCIDENTAL, SPECIAL, OR CONSEQUENTIAL DAMAGES OR LOSS AS A RESULT OF MODIFYING, DISTRIBUTING, OR OTHERWISE USING PYTHON, OR ANY DERIVATIVE THEREOF, EVEN IF ADVISED OF THE POSSIBILITY THEREOF.
6. This License Agreement will automatically terminate upon a material breach of its terms and conditions.
7. Nothing in this License Agreement shall be deemed to create any relationship of agency, partnership, or joint venture between PSF and Licensee. This License Agreement does not grant permission to use PSF trademarks or trade name in a trademark sense to endorse or promote products or services of Licensee, or any third party.
8. By copying, installing or otherwise using Python, Licensee agrees to be bound by the terms and conditions of this License Agreement.

## BEOPEN.COM LICENSE AGREEMENT FOR PYTHON 2.0

-----

### BEOPEN PYTHON OPEN SOURCE LICENSE AGREEMENT VERSION 1

1. This LICENSE AGREEMENT is between BeOpen.com ("BeOpen"), having an office at 160 Saratoga Avenue, Santa Clara, CA 95051, and the Individual or Organization ("Licensee") accessing and otherwise using this software in source or binary form and its associated documentation ("the Software").
2. Subject to the terms and conditions of this BeOpen Python License Agreement, BeOpen hereby grants Licensee a non-exclusive, royalty-free, world-wide license to reproduce, analyze, test, perform and/or display publicly, prepare derivative works, distribute, and otherwise use the Software alone or in any derivative version, provided, however, that the BeOpen Python License is retained in the Software, alone or in any derivative version prepared by Licensee.
3. BeOpen is making the Software available to Licensee on an "AS IS" basis. BEOPEN MAKES NO REPRESENTATIONS OR WARRANTIES, EXPRESS OR IMPLIED. BY WAY OF EXAMPLE, BUT NOT LIMITATION, BEOPEN MAKES NO AND DISCLAIMS ANY REPRESENTATION OR WARRANTY OF MERCHANTABILITY OR FITNESS FOR ANY PARTICULAR PURPOSE OR THAT THE USE OF THE SOFTWARE WILL NOT INFRINGE ANY THIRD PARTY RIGHTS.
4. BEOPEN SHALL NOT BE LIABLE TO LICENSEE OR ANY OTHER USERS OF THE SOFTWARE FOR ANY INCIDENTAL, SPECIAL, OR CONSEQUENTIAL DAMAGES OR LOSS AS A RESULT OF USING, MODIFYING OR DISTRIBUTING THE SOFTWARE, OR ANY DERIVATIVE THEREOF, EVEN IF ADVISED OF THE POSSIBILITY THEREOF.
5. This License Agreement will automatically terminate upon a material breach of its terms and conditions.
6. This License Agreement shall be governed by and interpreted in all respects by the law of the State of California, excluding conflict of law provisions. Nothing in this License Agreement shall be deemed to create any relationship of agency, partnership, or joint venture between BeOpen and Licensee. This License Agreement does not grant permission to use BeOpen trademarks or trade names in a trademark sense to endorse or promote products or services of Licensee, or any third party. As an exception, the "BeOpen Python" logos available at <http://www.pythonlabs.com/logos.html> may be used according to the permissions granted on that web page.
7. By copying, installing or otherwise using the software, Licensee agrees to be bound by the terms and conditions of this License Agreement.

## CNRI LICENSE AGREEMENT FOR PYTHON 1.6.1

-----

1. This LICENSE AGREEMENT is between the Corporation for National Research Initiatives, having an office at 1895 Preston White Drive,

Reston, VA 20191 ("CNRI"), and the Individual or Organization ("Licensee") accessing and otherwise using Python 1.6.1 software in source or binary form and its associated documentation.

2. Subject to the terms and conditions of this License Agreement, CNRI hereby grants Licensee a nonexclusive, royalty-free, world-wide license to reproduce, analyze, test, perform and/or display publicly, prepare derivative works, distribute, and otherwise use Python 1.6.1 alone or in any derivative version, provided, however, that CNRI's License Agreement and CNRI's notice of copyright, i.e., "Copyright (c) 1995-2001 Corporation for National Research Initiatives; All Rights Reserved" are retained in Python 1.6.1 alone or in any derivative version prepared by Licensee. Alternately, in lieu of CNRI's License Agreement, Licensee may substitute the following text (omitting the quotes): "Python 1.6.1 is made available subject to the terms and conditions in CNRI's License Agreement. This Agreement together with Python 1.6.1 may be located on the Internet using the following unique, persistent identifier (known as a handle): 1895.22/1013. This Agreement may also be obtained from a proxy server on the Internet using the following URL: <http://hdl.handle.net/1895.22/1013>".

3. In the event Licensee prepares a derivative work that is based on or incorporates Python 1.6.1 or any part thereof, and wants to make the derivative work available to others as provided herein, then Licensee hereby agrees to include in any such work a brief summary of the changes made to Python 1.6.1.

4. CNRI is making Python 1.6.1 available to Licensee on an "AS IS" basis. CNRI MAKES NO REPRESENTATIONS OR WARRANTIES, EXPRESS OR IMPLIED. BY WAY OF EXAMPLE, BUT NOT LIMITATION, CNRI MAKES NO AND DISCLAIMS ANY REPRESENTATION OR WARRANTY OF MERCHANTABILITY OR FITNESS FOR ANY PARTICULAR PURPOSE OR THAT THE USE OF PYTHON 1.6.1 WILL NOT INFRINGE ANY THIRD PARTY RIGHTS.

5. CNRI SHALL NOT BE LIABLE TO LICENSEE OR ANY OTHER USERS OF PYTHON 1.6.1 FOR ANY INCIDENTAL, SPECIAL, OR CONSEQUENTIAL DAMAGES OR LOSS AS A RESULT OF MODIFYING, DISTRIBUTING, OR OTHERWISE USING PYTHON 1.6.1, OR ANY DERIVATIVE THEREOF, EVEN IF ADVISED OF THE POSSIBILITY THEREOF.

6. This License Agreement will automatically terminate upon a material breach of its terms and conditions.

7. This License Agreement shall be governed by the federal intellectual property law of the United States, including without limitation the federal copyright law, and, to the extent such U.S. federal law does not apply, by the law of the Commonwealth of Virginia, excluding Virginia's conflict of law provisions. Notwithstanding the foregoing, with regard to derivative works based on Python 1.6.1 that incorporate non-separable material that was previously distributed under the GNU General Public License (GPL), the law of the Commonwealth of Virginia shall govern this License Agreement only as to issues arising under or with respect to Paragraphs 4, 5, and 7 of this License Agreement. Nothing in this License Agreement shall be deemed to create any relationship of agency, partnership, or joint venture between CNRI and Licensee. This License Agreement does not grant permission to use CNRI trademarks or trade name in a trademark sense to endorse or promote products or

services of Licensee, or any third party.

8. By clicking on the "ACCEPT" button where indicated, or by copying, installing or otherwise using Python 1.6.1, Licensee agrees to be bound by the terms and conditions of this License Agreement.

ACCEPT

## CWI LICENSE AGREEMENT FOR PYTHON 0.9.0 THROUGH 1.2

-----

Copyright (c) 1991 - 1995, Stichting Mathematisch Centrum Amsterdam, The Netherlands. All rights reserved.

Permission to use, copy, modify, and distribute this software and its documentation for any purpose and without fee is hereby granted, provided that the above copyright notice appear in all copies and that both that copyright notice and this permission notice appear in supporting documentation, and that the name of Stichting Mathematisch Centrum or CWI not be used in advertising or publicity pertaining to distribution of the software without specific, written prior permission.

STICHTING MATHEMATISCH CENTRUM DISCLAIMS ALL WARRANTIES WITH REGARD TO THIS SOFTWARE, INCLUDING ALL IMPLIED WARRANTIES OF MERCHANTABILITY AND FITNESS, IN NO EVENT SHALL STICHTING MATHEMATISCH CENTRUM BE LIABLE FOR ANY SPECIAL, INDIRECT OR CONSEQUENTIAL DAMAGES OR ANY DAMAGES WHATSOEVER RESULTING FROM LOSS OF USE, DATA OR PROFITS, WHETHER IN AN ACTION OF CONTRACT, NEGLIGENCE OR OTHER TORTIOUS ACTION, ARISING OUT OF OR IN CONNECTION WITH THE USE OR PERFORMANCE OF THIS SOFTWARE.

## 2. wxWindows Library Licence

wxWindows Library Licence, Version 3.1

=====

Copyright (c) 1998-2005 Julian Smart, Robert Roebling et al

Everyone is permitted to copy and distribute verbatim copies of this licence document, but changing it is not allowed.

### WXWINDOWS LIBRARY LICENCE TERMS AND CONDITIONS FOR COPYING, DISTRIBUTION AND MODIFICATION

This library is free software; you can redistribute it and/or modify it under the terms of the GNU Library General Public Licence as published by the Free Software Foundation; either version 2 of the Licence, or (at your option) any later version.

This library is distributed in the hope that it will be useful, but WITHOUT ANY WARRANTY; without even the implied warranty of MERCHANTABILITY or FITNESS FOR A PARTICULAR PURPOSE. See the GNU Library General Public Licence for more details.

You should have received a copy of the GNU Library General Public Licence along with this software, usually in a file named COPYING.LIB. If not, write to the Free Software Foundation, Inc., 51 Franklin Street, Fifth Floor, Boston, MA 02110-1301 USA.

#### EXCEPTION NOTICE

1. As a special exception, the copyright holders of this library give permission for additional uses of the text contained in this release of the library as licenced under the wxWindows Library Licence, applying either version 3.1 of the Licence, or (at your option) any later version of the Licence as published by the copyright holders of version 3.1 of the Licence document.
2. The exception is that you may use, copy, link, modify and distribute under your own terms, binary object code versions of works based on the Library.
3. If you copy code from files distributed under the terms of the GNU General Public Licence or the GNU Library General Public Licence into a copy of this library, as this licence permits, the exception does not apply to the code that you add in this way. To avoid misleading anyone as to the status of such modified files, you must delete this exception notice from such code and/or adjust the licensing conditions notice accordingly.
4. If you write modifications of your own for this library, it is your choice whether to permit this exception to apply to your modifications. If you do not wish that, you must delete the exception notice from such code and/or adjust the licensing conditions notice accordingly.

### 3. PIL Software License

#### Software License

The Python Imaging Library (PIL) is

Copyright © 1997-2011 by Secret Labs AB  
Copyright © 1995-2011 by Fredrik Lundh

Pillow is the friendly PIL fork. It is

Copyright © 2010-2020 by Alex Clark and contributors

Like PIL, Pillow is licensed under the open source PIL Software License:

By obtaining, using, and/or copying this software and/or its associated documentation, you agree that you have read, understood, and will comply with the following terms and conditions:

Permission to use, copy, modify, and distribute this software and its associated documentation for any purpose and without fee is hereby granted, provided that the above copyright notice appears in all copies, and that both that copyright notice and this permission notice appear in supporting documentation, and that the name of Secret Labs AB or the author not be used in advertising or publicity pertaining to distribution of the software without specific, written prior permission.

SECRET LABS AB AND THE AUTHOR DISCLAIMS ALL WARRANTIES WITH REGARD TO THIS SOFTWARE, INCLUDING ALL IMPLIED WARRANTIES OF MERCHANTABILITY AND FITNESS. IN NO EVENT SHALL SECRET LABS AB OR THE AUTHOR BE LIABLE FOR ANY SPECIAL, INDIRECT OR CONSEQUENTIAL DAMAGES OR ANY DAMAGES WHATSOEVER RESULTING FROM LOSS OF USE, DATA OR PROFITS, WHETHER IN AN ACTION OF CONTRACT, NEGLIGENCE OR OTHER TORTIOUS ACTION, ARISING OUT OF OR IN CONNECTION WITH THE USE OR PERFORMANCE OF THIS SOFTWARE.

## 4. requests (Apache License 2.0)

Copyright 2015 Kenneth Reitz

Licensed under the Apache License, Version 2.0 (the "License");  
you may not use this file except in compliance with the License.  
You may obtain a copy of the License at

<http://www.apache.org/licenses/LICENSE-2.0>

Unless required by applicable law or agreed to in writing, software  
distributed under the License is distributed on an "AS IS" BASIS,  
WITHOUT WARRANTIES OR CONDITIONS OF ANY KIND, either express or implied.  
See the License for the specific language governing permissions and  
limitations under the License.

Apache License  
Version 2.0, January 2004  
<http://www.apache.org/licenses/>

### TERMS AND CONDITIONS FOR USE, REPRODUCTION, AND DISTRIBUTION

#### 1. Definitions.

"License" shall mean the terms and conditions for use, reproduction,  
and distribution as defined by Sections 1 through 9 of this document.

"Licensor" shall mean the copyright owner or entity authorized by  
the copyright owner that is granting the License.

"Legal Entity" shall mean the union of the acting entity and all  
other entities that control, are controlled by, or are under common  
control with that entity. For the purposes of this definition,  
"control" means (i) the power, direct or indirect, to cause the  
direction or management of such entity, whether by contract or  
otherwise, or (ii) ownership of fifty percent (50%) or more of the  
outstanding shares, or (iii) beneficial ownership of such entity.

"You" (or "Your") shall mean an individual or Legal Entity  
exercising permissions granted by this License.

"Source" form shall mean the preferred form for making modifications,  
including but not limited to software source code, documentation  
source, and configuration files.

"Object" form shall mean any form resulting from mechanical  
transformation or translation of a Source form, including but  
not limited to compiled object code, generated documentation,  
and conversions to other media types.

"Work" shall mean the work of authorship, whether in Source or  
Object form, made available under the License, as indicated by a  
copyright notice that is included in or attached to the work  
(an example is provided in the Appendix below).

"Derivative Works" shall mean any work, whether in Source or Object form, that is based on (or derived from) the Work and for which the editorial revisions, annotations, elaborations, or other modifications represent, as a whole, an original work of authorship. For the purposes of this License, Derivative Works shall not include works that remain separable from, or merely link (or bind by name) to the interfaces of, the Work and Derivative Works thereof.

"Contribution" shall mean any work of authorship, including the original version of the Work and any modifications or additions to that Work or Derivative Works thereof, that is intentionally submitted to Licensor for inclusion in the Work by the copyright owner or by an individual or Legal Entity authorized to submit on behalf of the copyright owner. For the purposes of this definition, "submitted" means any form of electronic, verbal, or written communication sent to the Licensor or its representatives, including but not limited to communication on electronic mailing lists, source code control systems, and issue tracking systems that are managed by, or on behalf of, the Licensor for the purpose of discussing and improving the Work, but excluding communication that is conspicuously marked or otherwise designated in writing by the copyright owner as "Not a Contribution."

"Contributor" shall mean Licensor and any individual or Legal Entity on behalf of whom a Contribution has been received by Licensor and subsequently incorporated within the Work.

2. Grant of Copyright License. Subject to the terms and conditions of this License, each Contributor hereby grants to You a perpetual, worldwide, non-exclusive, no-charge, royalty-free, irrevocable copyright license to reproduce, prepare Derivative Works of, publicly display, publicly perform, sublicense, and distribute the Work and such Derivative Works in Source or Object form.
3. Grant of Patent License. Subject to the terms and conditions of this License, each Contributor hereby grants to You a perpetual, worldwide, non-exclusive, no-charge, royalty-free, irrevocable (except as stated in this section) patent license to make, have made, use, offer to sell, sell, import, and otherwise transfer the Work, where such license applies only to those patent claims licensable by such Contributor that are necessarily infringed by their Contribution(s) alone or by combination of their Contribution(s) with the Work to which such Contribution(s) was submitted. If You institute patent litigation against any entity (including a cross-claim or counterclaim in a lawsuit) alleging that the Work or a Contribution incorporated within the Work constitutes direct or contributory patent infringement, then any patent licenses granted to You under this License for that Work shall terminate as of the date such litigation is filed.
4. Redistribution. You may reproduce and distribute copies of the Work or Derivative Works thereof in any medium, with or without modifications, and in Source or Object form, provided that You meet the following conditions:
  - (a) You must give any other recipients of the Work or Derivative Works a copy of this License; and

- (b) You must cause any modified files to carry prominent notices stating that You changed the files; and
- (c) You must retain, in the Source form of any Derivative Works that You distribute, all copyright, patent, trademark, and attribution notices from the Source form of the Work, excluding those notices that do not pertain to any part of the Derivative Works; and
- (d) If the Work includes a "NOTICE" text file as part of its distribution, then any Derivative Works that You distribute must include a readable copy of the attribution notices contained within such NOTICE file, excluding those notices that do not pertain to any part of the Derivative Works, in at least one of the following places: within a NOTICE text file distributed as part of the Derivative Works; within the Source form or documentation, if provided along with the Derivative Works; or, within a display generated by the Derivative Works, if and wherever such third-party notices normally appear. The contents of the NOTICE file are for informational purposes only and do not modify the License. You may add Your own attribution notices within Derivative Works that You distribute, alongside or as an addendum to the NOTICE text from the Work, provided that such additional attribution notices cannot be construed as modifying the License.

You may add Your own copyright statement to Your modifications and may provide additional or different license terms and conditions for use, reproduction, or distribution of Your modifications, or for any such Derivative Works as a whole, provided Your use, reproduction, and distribution of the Work otherwise complies with the conditions stated in this License.

- 5. Submission of Contributions. Unless You explicitly state otherwise, any Contribution intentionally submitted for inclusion in the Work by You to the Licensor shall be under the terms and conditions of this License, without any additional terms or conditions. Notwithstanding the above, nothing herein shall supersede or modify the terms of any separate license agreement you may have executed with Licensor regarding such Contributions.
- 6. Trademarks. This License does not grant permission to use the trade names, trademarks, service marks, or product names of the Licensor, except as required for reasonable and customary use in describing the origin of the Work and reproducing the content of the NOTICE file.
- 7. Disclaimer of Warranty. Unless required by applicable law or agreed to in writing, Licensor provides the Work (and each Contributor provides its Contributions) on an "AS IS" BASIS, WITHOUT WARRANTIES OR CONDITIONS OF ANY KIND, either express or implied, including, without limitation, any warranties or conditions of TITLE, NON-INFRINGEMENT, MERCHANTABILITY, or FITNESS FOR A PARTICULAR PURPOSE. You are solely responsible for determining the appropriateness of using or redistributing the Work and assume any risks associated with Your exercise of permissions under this License.

8. Limitation of Liability. In no event and under no legal theory, whether in tort (including negligence), contract, or otherwise, unless required by applicable law (such as deliberate and grossly negligent acts) or agreed to in writing, shall any Contributor be liable to You for damages, including any direct, indirect, special, incidental, or consequential damages of any character arising as a result of this License or out of the use or inability to use the Work (including but not limited to damages for loss of goodwill, work stoppage, computer failure or malfunction, or any and all other commercial damages or losses), even if such Contributor has been advised of the possibility of such damages.
9. Accepting Warranty or Additional Liability. While redistributing the Work or Derivative Works thereof, You may choose to offer, and charge a fee for, acceptance of support, warranty, indemnity, or other liability obligations and/or rights consistent with this License. However, in accepting such obligations, You may act only on Your own behalf and on Your sole responsibility, not on behalf of any other Contributor, and only if You agree to indemnify, defend, and hold each Contributor harmless for any liability incurred by, or claims asserted against, such Contributor by reason of your accepting any such warranty or additional liability.

## END OF TERMS AND CONDITIONS

### APPENDIX: How to apply the Apache License to your work.

You should include a copy of the Apache License, typically in a file called LICENSE, in your work, and consider also including a NOTICE file.

To apply the Apache License to specific files in your work, attach the following boilerplate declaration, with the fields enclosed by brackets "[]" replaced with your own identifying information. (Don't include the brackets!) The text should be enclosed in the appropriate comment syntax for the file format. We also recommend that a file or class name and description of purpose be included on the same "printed page" as the copyright notice for easier identification within third-party archives.

Copyright [yyyy] [name of copyright owner]

Licensed under the Apache License, Version 2.0 (the "License");  
you may not use this file except in compliance with the License.  
You may obtain a copy of the License at

<http://www.apache.org/licenses/LICENSE-2.0>

Unless required by applicable law or agreed to in writing, software distributed under the License is distributed on an "AS IS" BASIS, WITHOUT WARRANTIES OR CONDITIONS OF ANY KIND, either express or implied. See the License for the specific language governing permissions and limitations under the License.

## 5. pyca/cryptography (Apache License 2.0)

LICENSE.APACHE

Apache License  
Version 2.0, January 2004

## TERMS AND CONDITIONS FOR USE, REPRODUCTION, AND DISTRIBUTION

### 1. Definitions.

"License" shall mean the terms and conditions for use, reproduction, and distribution as defined by Sections 1 through 9 of this document.

"Licensor" shall mean the copyright owner or entity authorized by the copyright owner that is granting the License.

"Legal Entity" shall mean the union of the acting entity and all other entities that control, are controlled by, or are under common control with that entity. For the purposes of this definition, "control" means (i) the power, direct or indirect, to cause the direction or management of such entity, whether by contract or otherwise, or (ii) ownership of fifty percent (50%) or more of the outstanding shares, or (iii) beneficial ownership of such entity.

"You" (or "Your") shall mean an individual or Legal Entity exercising permissions granted by this License.

"Source" form shall mean the preferred form for making modifications, including but not limited to software source code, documentation source, and configuration files.

"Object" form shall mean any form resulting from mechanical transformation or translation of a Source form, including but not limited to compiled object code, generated documentation, and conversions to other media types.

"Work" shall mean the work of authorship, whether in Source or Object form, made available under the License, as indicated by a copyright notice that is included in or attached to the work (an example is provided in the Appendix below).

"Derivative Works" shall mean any work, whether in Source or Object

form, that is based on (or derived from) the Work and for which the editorial revisions, annotations, elaborations, or other modifications represent, as a whole, an original work of authorship. For the purposes of this License, Derivative Works shall not include works that remain separable from, or merely link (or bind by name) to the interfaces of, the Work and Derivative Works thereof.

"Contribution" shall mean any work of authorship, including the original version of the Work and any modifications or additions to that Work or Derivative Works thereof, that is intentionally submitted to Licensor for inclusion in the Work by the copyright owner or by an individual or Legal Entity authorized to submit on behalf of the copyright owner. For the purposes of this definition, "submitted" means any form of electronic, verbal, or written communication sent to the Licensor or its representatives, including but not limited to communication on electronic mailing lists, source code control systems, and issue tracking systems that are managed by, or on behalf of, the Licensor for the purpose of discussing and improving the Work, but excluding communication that is conspicuously marked or otherwise designated in writing by the copyright owner as "Not a Contribution."

"Contributor" shall mean Licensor and any individual or Legal Entity on behalf of whom a Contribution has been received by Licensor and subsequently incorporated within the Work.

2. Grant of Copyright License. Subject to the terms and conditions of this License, each Contributor hereby grants to You a perpetual, worldwide, non-exclusive, no-charge, royalty-free, irrevocable copyright license to reproduce, prepare Derivative Works of, publicly display, publicly perform, sublicense, and distribute the Work and such Derivative Works in Source or Object form.
3. Grant of Patent License. Subject to the terms and conditions of this License, each Contributor hereby grants to You a perpetual, worldwide, non-exclusive, no-charge, royalty-free, irrevocable (except as stated in this section) patent license to make, have made, use, offer to sell, sell, import, and otherwise transfer the Work, where such license applies only to those patent claims licensable

by such Contributor that are necessarily infringed by their Contribution(s) alone or by combination of their Contribution(s) with the Work to which such Contribution(s) was submitted. If You institute patent litigation against any entity (including a cross-claim or counterclaim in a lawsuit) alleging that the Work or a Contribution incorporated within the Work constitutes direct or contributory patent infringement, then any patent licenses granted to You under this License for that Work shall terminate as of the date such litigation is filed.

4. Redistribution. You may reproduce and distribute copies of the Work or Derivative Works thereof in any medium, with or without modifications, and in Source or Object form, provided that You meet the following conditions:
- (a) You must give any other recipients of the Work or Derivative Works a copy of this License; and
  - (b) You must cause any modified files to carry prominent notices stating that You changed the files; and
  - (c) You must retain, in the Source form of any Derivative Works that You distribute, all copyright, patent, trademark, and attribution notices from the Source form of the Work, excluding those notices that do not pertain to any part of the Derivative Works; and
  - (d) If the Work includes a "NOTICE" text file as part of its distribution, then any Derivative Works that You distribute must include a readable copy of the attribution notices contained within such NOTICE file, excluding those notices that do not pertain to any part of the Derivative Works, in at least one of the following places: within a NOTICE text file distributed as part of the Derivative Works; within the Source form or documentation, if provided along with the Derivative Works; or, within a display generated by the Derivative Works, if and wherever such third-party notices normally appear. The contents of the NOTICE file are for informational purposes only and

do not modify the License. You may add Your own attribution notices within Derivative Works that You distribute, alongside or as an addendum to the NOTICE text from the Work, provided that such additional attribution notices cannot be construed as modifying the License.

You may add Your own copyright statement to Your modifications and may provide additional or different license terms and conditions for use, reproduction, or distribution of Your modifications, or for any such Derivative Works as a whole, provided Your use, reproduction, and distribution of the Work otherwise complies with the conditions stated in this License.

5. Submission of Contributions. Unless You explicitly state otherwise, any Contribution intentionally submitted for inclusion in the Work by You to the Licensor shall be under the terms and conditions of this License, without any additional terms or conditions. Notwithstanding the above, nothing herein shall supersede or modify the terms of any separate license agreement you may have executed with Licensor regarding such Contributions.

6. Trademarks. This License does not grant permission to use the trade names, trademarks, service marks, or product names of the Licensor, except as required for reasonable and customary use in describing the origin of the Work and reproducing the content of the NOTICE file.

7. Disclaimer of Warranty. Unless required by applicable law or agreed to in writing, Licensor provides the Work (and each Contributor provides its Contributions) on an "AS IS" BASIS, WITHOUT WARRANTIES OR CONDITIONS OF ANY KIND, either express or implied, including, without limitation, any warranties or conditions of TITLE, NON-INFRINGEMENT, MERCHANTABILITY, or FITNESS FOR A PARTICULAR PURPOSE. You are solely responsible for determining the appropriateness of using or redistributing the Work and assume any risks associated with Your exercise of permissions under this License.

8. Limitation of Liability. In no event and under no legal theory, whether in tort (including negligence), contract, or otherwise,

unless required by applicable law (such as deliberate and grossly negligent acts) or agreed to in writing, shall any Contributor be liable to You for damages, including any direct, indirect, special, incidental, or consequential damages of any character arising as a result of this License or out of the use or inability to use the Work (including but not limited to damages for loss of goodwill, work stoppage, computer failure or malfunction, or any and all other commercial damages or losses), even if such Contributor has been advised of the possibility of such damages.

9. Accepting Warranty or Additional Liability. While redistributing the Work or Derivative Works thereof, You may choose to offer, and charge a fee for, acceptance of support, warranty, indemnity, or other liability obligations and/or rights consistent with this License. However, in accepting such obligations, You may act only on Your own behalf and on Your sole responsibility, not on behalf of any other Contributor, and only if You agree to indemnify, defend, and hold each Contributor harmless for any liability incurred by, or claims asserted against, such Contributor by reason of your accepting any such warranty or additional liability.

## END OF TERMS AND CONDITIONS

### APPENDIX: How to apply the Apache License to your work.

You should include a copy of the Apache License, typically in a file called LICENSE, in your work, and consider also including a NOTICE file.

To apply the Apache License to specific files in your work, attach the following boilerplate declaration, with the fields enclosed by brackets "[]" replaced with your own identifying information. (Don't include the brackets!) The text should be enclosed in the appropriate comment syntax for the file format. We also recommend that a file or class name and description of purpose be included on the same "printed page" as the copyright notice for easier identification within third-party archives.

Copyright [yyyy] [name of copyright owner]

Licensed under the Apache License, Version 2.0 (the "License");

you may not use this file except in compliance with the License.

You may obtain a copy of the License at

<https://www.apache.org/licenses/LICENSE-2.0>

Unless required by applicable law or agreed to in writing, software distributed under the License is distributed on an "AS IS" BASIS, WITHOUT WARRANTIES OR CONDITIONS OF ANY KIND, either express or implied. See the License for the specific language governing permissions and limitations under the License.

=====

## LICENSE.PSF

1. This LICENSE AGREEMENT is between the Python Software Foundation ("PSF"), and the Individual or Organization ("Licensee") accessing and otherwise using Python 2.7.12 software in source or binary form and its associated documentation.
2. Subject to the terms and conditions of this License Agreement, PSF hereby grants Licensee a nonexclusive, royalty-free, world-wide license to reproduce, analyze, test, perform and/or display publicly, prepare derivative works, distribute, and otherwise use Python 2.7.12 alone or in any derivative version, provided, however, that PSF's License Agreement and PSF's notice of copyright, i.e., "Copyright © 2001-2016 Python Software Foundation; All Rights Reserved" are retained in Python 2.7.12 alone or in any derivative version prepared by Licensee.
3. In the event Licensee prepares a derivative work that is based on or incorporates Python 2.7.12 or any part thereof, and wants to make the derivative work available to others as provided herein, then Licensee hereby agrees to include in any such work a brief summary of the changes made to Python 2.7.12.
4. PSF is making Python 2.7.12 available to Licensee on an "AS IS" basis.  
PSF MAKES NO REPRESENTATIONS OR WARRANTIES, EXPRESS OR IMPLIED. BY WAY OF EXAMPLE, BUT NOT LIMITATION, PSF MAKES NO AND DISCLAIMS ANY REPRESENTATION OR WARRANTY OF MERCHANTABILITY OR FITNESS FOR ANY PARTICULAR PURPOSE OR THAT THE USE OF PYTHON 2.7.12 WILL NOT INFRINGE ANY THIRD PARTY RIGHTS.
5. PSF SHALL NOT BE LIABLE TO LICENSEE OR ANY OTHER USERS OF PYTHON 2.7.12 FOR ANY INCIDENTAL, SPECIAL, OR CONSEQUENTIAL DAMAGES OR LOSS AS A RESULT OF MODIFYING, DISTRIBUTING, OR OTHERWISE USING PYTHON 2.7.12, OR ANY DERIVATIVE THEREOF, EVEN IF ADVISED OF THE POSSIBILITY THEREOF.

6. This License Agreement will automatically terminate upon a material breach of its terms and conditions.
7. Nothing in this License Agreement shall be deemed to create any relationship of agency, partnership, or joint venture between PSF and Licensee. This License Agreement does not grant permission to use PSF trademarks or trade name in a trademark sense to endorse or promote products or services of Licensee, or any third party.
8. By copying, installing or otherwise using Python 2.7.12, Licensee agrees to be bound by the terms and conditions of this License Agreement.

## 6. certifi (MPL 2.0)

This package contains a modified version of ca-bundle.crt:

ca-bundle.crt -- Bundle of CA Root Certificates

Certificate data from Mozilla as of: Thu Nov 3 19:04:19 2011#

This is a bundle of X.509 certificates of public Certificate Authorities (CA). These were automatically extracted from Mozilla's root certificates file (certdata.txt). This file can be found in the mozilla source tree:

<http://mxr.mozilla.org/mozilla/source/security/nss/lib/ckfw/builtins/certdata.txt?raw=1#>

It contains the certificates in PEM format and therefore can be directly used with curl / libcurl / php\_curl, or with an Apache+mod\_ssl webserver for SSL client authentication.

Just configure this file as the SSLCACertificateFile.#

\*\*\*\*\* BEGIN LICENSE BLOCK \*\*\*\*\*

This Source Code Form is subject to the terms of the Mozilla Public License, v. 2.0. If a copy of the MPL was not distributed with this file, You can obtain one at <http://mozilla.org/MPL/2.0/>.

\*\*\*\*\* END LICENSE BLOCK \*\*\*\*\*

@(#) \$RCSfile: certdata.txt,v \$ \$Revision: 1.80 \$ \$Date: 2011/11/03 15:11:58 \$

## 7. urllib3 (MIT)

urllib3/urllib3 is licensed under the

MIT License

A short and simple permissive license with conditions only requiring preservation of copyright and license notices. Licensed works, modifications, and larger works may be distributed under different terms and without source code.

=====

MIT License

Copyright (c) 2008-2020 Andrey Petrov and contributors (see CONTRIBUTORS.txt)

Permission is hereby granted, free of charge, to any person obtaining a copy of this software and associated documentation files (the "Software"), to deal in the Software without restriction, including without limitation the rights to use, copy, modify, merge, publish, distribute, sublicense, and/or sell copies of the Software, and to permit persons to whom the Software is furnished to do so, subject to the following conditions:

The above copyright notice and this permission notice shall be included in all copies or substantial portions of the Software.

THE SOFTWARE IS PROVIDED "AS IS", WITHOUT WARRANTY OF ANY KIND, EXPRESS OR IMPLIED, INCLUDING BUT NOT LIMITED TO THE WARRANTIES OF MERCHANTABILITY, FITNESS FOR A PARTICULAR PURPOSE AND NONINFRINGEMENT. IN NO EVENT SHALL THE AUTHORS OR COPYRIGHT HOLDERS BE LIABLE FOR ANY CLAIM, DAMAGES OR OTHER LIABILITY, WHETHER IN AN ACTION OF CONTRACT, TORT OR OTHERWISE, ARISING FROM, OUT OF OR IN CONNECTION WITH THE SOFTWARE OR THE USE OR OTHER DEALINGS IN THE SOFTWARE.

## 8. idna (BSD)

License

Copyright (c) 2013-2020, Kim Davies. All rights reserved.

Redistribution and use in source and binary forms, with or without modification, are permitted provided that the following conditions are met:

#. Redistributions of source code must retain the above copyright notice, this list of conditions and the following disclaimer.

#. Redistributions in binary form must reproduce the above copyright notice, this list of conditions and the following disclaimer in the documentation and/or other materials provided with the distribution.

#. Neither the name of the copyright holder nor the names of the contributors may be used to endorse or promote products derived from this software without specific prior written permission.

#. THIS SOFTWARE IS PROVIDED BY THE CONTRIBUTORS "AS IS" AND ANY EXPRESS OR IMPLIED WARRANTIES, INCLUDING, BUT NOT LIMITED TO, THE IMPLIED WARRANTIES OF MERCHANTABILITY AND FITNESS FOR A PARTICULAR PURPOSE ARE DISCLAIMED. IN NO EVENT SHALL THE COPYRIGHT HOLDERS OR CONTRIBUTORS BE LIABLE FOR ANY DIRECT, INDIRECT, INCIDENTAL, SPECIAL, EXEMPLARY, OR CONSEQUENTIAL DAMAGES (INCLUDING, BUT NOT LIMITED TO, PROCUREMENT OF SUBSTITUTE GOODS OR SERVICES; LOSS OF USE, DATA, OR PROFITS; OR BUSINESS INTERRUPTION) HOWEVER CAUSED AND ON ANY THEORY OF LIABILITY, WHETHER IN CONTRACT, STRICT LIABILITY, OR TORT (INCLUDING NEGLIGENCE OR OTHERWISE) ARISING IN ANY WAY OUT OF THE USE OF THIS SOFTWARE, EVEN IF ADVISED OF THE POSSIBILITY OF SUCH DAMAGE.

## 9. chardet (LGPL 2.1)

chardet/chardet is licensed under the

GNU Lesser General Public License v2.1

Primarily used for software libraries, the GNU LGPL requires that derived works be licensed under the same license, but works that only link to it do not fall under this restriction. There are two commonly used versions of the GNU LGPL.

=====

### GNU LESSER GENERAL PUBLIC LICENSE

Version 2.1, February 1999

Copyright (C) 1991, 1999 Free Software Foundation, Inc.

51 Franklin St, Fifth Floor, Boston, MA 02110-1301 USA

Everyone is permitted to copy and distribute verbatim copies of this license document, but changing it is not allowed.

[This is the first released version of the Lesser GPL. It also counts as the successor of the GNU Library Public License, version 2, hence the version number 2.1.]

## Preamble

The licenses for most software are designed to take away your freedom to share and change it. By contrast, the GNU General Public Licenses are intended to guarantee your freedom to share and change free software--to make sure the software is free for all its users.

This license, the Lesser General Public License, applies to some specially designated software packages--typically libraries--of the Free Software Foundation and other authors who decide to use it. You can use it too, but we suggest you first think carefully about whether this license or the ordinary General Public License is the better strategy to use in any particular case, based on the explanations below.

When we speak of free software, we are referring to freedom of use, not price. Our General Public Licenses are designed to make sure that you have the freedom to distribute copies of free software (and charge for this service if you wish); that you receive source code or can get it if you want it; that you can change the software and use pieces of it in new free programs; and that you are informed that you can do these things.

To protect your rights, we need to make restrictions that forbid distributors to deny you these rights or to ask you to surrender these rights. These restrictions translate to certain responsibilities for you if you distribute copies of the library or if you modify it.

For example, if you distribute copies of the library, whether gratis or for a fee, you must give the recipients all the rights that we gave you. You must make sure that they, too, receive or can get the source code. If you link other code with the library, you must provide

complete object files to the recipients, so that they can relink them with the library after making changes to the library and recompiling it. And you must show them these terms so they know their rights.

We protect your rights with a two-step method: (1) we copyright the library, and (2) we offer you this license, which gives you legal permission to copy, distribute and/or modify the library.

To protect each distributor, we want to make it very clear that there is no warranty for the free library. Also, if the library is modified by someone else and passed on, the recipients should know that what they have is not the original version, so that the original author's reputation will not be affected by problems that might be introduced by others.

Finally, software patents pose a constant threat to the existence of any free program. We wish to make sure that a company cannot effectively restrict the users of a free program by obtaining a restrictive license from a patent holder. Therefore, we insist that any patent license obtained for a version of the library must be consistent with the full freedom of use specified in this license.

Most GNU software, including some libraries, is covered by the ordinary GNU General Public License. This license, the GNU Lesser General Public License, applies to certain designated libraries, and is quite different from the ordinary General Public License. We use this license for certain libraries in order to permit linking those libraries into non-free programs.

When a program is linked with a library, whether statically or using a shared library, the combination of the two is legally speaking a combined work, a derivative of the original library. The ordinary General Public License therefore permits such linking only if the entire combination fits its criteria of freedom. The Lesser General Public License permits more lax criteria for linking other code with the library.

We call this license the "Lesser" General Public License because it does Less to protect the user's freedom than the ordinary General Public License. It also provides other free software developers Less of an advantage over competing non-free programs. These disadvantages are the reason we use the ordinary General Public License for many libraries. However, the Lesser license provides advantages in certain special circumstances.

For example, on rare occasions, there may be a special need to encourage the widest possible use of a certain library, so that it becomes a de-facto standard. To achieve this, non-free programs must be allowed to use the library. A more frequent case is that a free library does the same job as widely used non-free libraries. In this case, there is little to gain by limiting the free library to free software only, so we use the Lesser General Public License.

In other cases, permission to use a particular library in non-free programs enables a greater number of people to use a large body of free software. For example, permission to use the GNU C Library in non-free programs enables many more people to use the whole GNU operating system, as well as its variant, the GNU/Linux operating system.

Although the Lesser General Public License is Less protective of the users' freedom, it does ensure that the user of a program that is linked with the Library has the freedom and the wherewithal to run that program using a modified version of the Library.

The precise terms and conditions for copying, distribution and modification follow. Pay close attention to the difference between a "work based on the library" and a "work that uses the library". The former contains code derived from the library, whereas the latter must be combined with the library in order to run.

GNU LESSER GENERAL PUBLIC LICENSE  
TERMS AND CONDITIONS FOR COPYING, DISTRIBUTION AND MODIFICATION

0. This License Agreement applies to any software library or other program which contains a notice placed by the copyright holder or other authorized party saying it may be distributed under the terms of this Lesser General Public License (also called "this License"). Each licensee is addressed as "you".

A "library" means a collection of software functions and/or data prepared so as to be conveniently linked with application programs (which use some of those functions and data) to form executables.

The "Library", below, refers to any such software library or work which has been distributed under these terms. A "work based on the Library" means either the Library or any derivative work under copyright law: that is to say, a work containing the Library or a portion of it, either verbatim or with modifications and/or translated straightforwardly into another language. (Hereinafter, translation is included without limitation in the term "modification".)

"Source code" for a work means the preferred form of the work for making modifications to it. For a library, complete source code means all the source code for all modules it contains, plus any associated interface definition files, plus the scripts used to control compilation and installation of the library.

Activities other than copying, distribution and modification are not covered by this License; they are outside its scope. The act of running a program using the Library is not restricted, and output from such a program is covered only if its contents constitute a work based on the Library (independent of the use of the Library in a tool for writing it). Whether that is true depends on what the Library does and what the program that uses the Library does.

1. You may copy and distribute verbatim copies of the Library's complete source code as you receive it, in any medium, provided that you conspicuously and appropriately publish on each copy an

appropriate copyright notice and disclaimer of warranty; keep intact all the notices that refer to this License and to the absence of any warranty; and distribute a copy of this License along with the Library.

You may charge a fee for the physical act of transferring a copy, and you may at your option offer warranty protection in exchange for a fee.

2. You may modify your copy or copies of the Library or any portion of it, thus forming a work based on the Library, and copy and distribute such modifications or work under the terms of Section 1 above, provided that you also meet all of these conditions:

- a) The modified work must itself be a software library.
- b) You must cause the files modified to carry prominent notices stating that you changed the files and the date of any change.
- c) You must cause the whole of the work to be licensed at no charge to all third parties under the terms of this License.
- d) If a facility in the modified Library refers to a function or a table of data to be supplied by an application program that uses the facility, other than as an argument passed when the facility is invoked, then you must make a good faith effort to ensure that, in the event an application does not supply such function or table, the facility still operates, and performs whatever part of its purpose remains meaningful.

(For example, a function in a library to compute square roots has a purpose that is entirely well-defined independent of the application. Therefore, Subsection 2d requires that any application-supplied function or table used by this function must be optional: if the application does not supply it, the square root function must still compute square roots.)

These requirements apply to the modified work as a whole. If identifiable sections of that work are not derived from the Library, and can be reasonably considered independent and separate works in themselves, then this License, and its terms, do not apply to those sections when you distribute them as separate works. But when you distribute the same sections as part of a whole which is a work based on the Library, the distribution of the whole must be on the terms of this License, whose permissions for other licensees extend to the entire whole, and thus to each and every part regardless of who wrote it.

Thus, it is not the intent of this section to claim rights or contest your rights to work written entirely by you; rather, the intent is to exercise the right to control the distribution of derivative or collective works based on the Library.

In addition, mere aggregation of another work not based on the Library with the Library (or with a work based on the Library) on a volume of a storage or distribution medium does not bring the other work under the scope of this License.

3. You may opt to apply the terms of the ordinary GNU General Public License instead of this License to a given copy of the Library. To do this, you must alter all the notices that refer to this License, so that they refer to the ordinary GNU General Public License, version 2, instead of to this License. (If a newer version than version 2 of the ordinary GNU General Public License has appeared, then you can specify that version instead if you wish.) Do not make any other change in these notices.

Once this change is made in a given copy, it is irreversible for that copy, so the ordinary GNU General Public License applies to all subsequent copies and derivative works made from that copy.

This option is useful when you wish to copy part of the code of the Library into a program that is not a library.

4. You may copy and distribute the Library (or a portion or derivative of it, under Section 2) in object code or executable form under the terms of Sections 1 and 2 above provided that you accompany it with the complete corresponding machine-readable source code, which must be distributed under the terms of Sections 1 and 2 above on a medium customarily used for software interchange.

If distribution of object code is made by offering access to copy from a designated place, then offering equivalent access to copy the source code from the same place satisfies the requirement to distribute the source code, even though third parties are not compelled to copy the source along with the object code.

5. A program that contains no derivative of any portion of the Library, but is designed to work with the Library by being compiled or linked with it, is called a "work that uses the Library". Such a work, in isolation, is not a derivative work of the Library, and therefore falls outside the scope of this License.

However, linking a "work that uses the Library" with the Library creates an executable that is a derivative of the Library (because it contains portions of the Library), rather than a "work that uses the library". The executable is therefore covered by this License. Section 6 states terms for distribution of such executables.

When a "work that uses the Library" uses material from a header file that is part of the Library, the object code for the work may be a derivative work of the Library even though the source code is not. Whether this is true is especially significant if the work can be linked without the Library, or if the work is itself a library. The threshold for this to be true is not precisely defined by law.

If such an object file uses only numerical parameters, data structure layouts and accessors, and small macros and small inline functions (ten lines or less in length), then the use of the object file is unrestricted, regardless of whether it is legally a derivative work. (Executables containing this object code plus portions of the Library will still fall under Section 6.)

Otherwise, if the work is a derivative of the Library, you may distribute the object code for the work under the terms of Section 6. Any executables containing that work also fall under Section 6, whether or not they are linked directly with the Library itself.

6. As an exception to the Sections above, you may also combine or link a "work that uses the Library" with the Library to produce a work containing portions of the Library, and distribute that work under terms of your choice, provided that the terms permit modification of the work for the customer's own use and reverse engineering for debugging such modifications.

You must give prominent notice with each copy of the work that the Library is used in it and that the Library and its use are covered by this License. You must supply a copy of this License. If the work during execution displays copyright notices, you must include the copyright notice for the Library among them, as well as a reference directing the user to the copy of this License. Also, you must do one of these things:

a) Accompany the work with the complete corresponding machine-readable source code for the Library including whatever changes were used in the work (which must be distributed under Sections 1 and 2 above); and, if the work is an executable linked with the Library, with the complete machine-readable "work that uses the Library", as object code and/or source code, so that the user can modify the Library and then relink to produce a modified executable containing the modified Library. (It is understood that the user who changes the contents of definitions files in the Library will not necessarily be able to recompile the application to use the modified definitions.)

b) Use a suitable shared library mechanism for linking with the Library. A suitable mechanism is one that (1) uses at run time a copy of the library already present on the user's computer system, rather than copying library functions into the executable, and (2) will operate properly with a modified version of the library, if the user installs one, as long as the modified version is interface-compatible with the version that the work was made with.

c) Accompany the work with a written offer, valid for at least three years, to give the same user the materials specified in Subsection 6a, above, for a charge no more

than the cost of performing this distribution.

d) If distribution of the work is made by offering access to copy from a designated place, offer equivalent access to copy the above specified materials from the same place.

e) Verify that the user has already received a copy of these materials or that you have already sent this user a copy.

For an executable, the required form of the "work that uses the Library" must include any data and utility programs needed for reproducing the executable from it. However, as a special exception, the materials to be distributed need not include anything that is normally distributed (in either source or binary form) with the major components (compiler, kernel, and so on) of the operating system on which the executable runs, unless that component itself accompanies the executable.

It may happen that this requirement contradicts the license restrictions of other proprietary libraries that do not normally accompany the operating system. Such a contradiction means you cannot use both them and the Library together in an executable that you distribute.

7. You may place library facilities that are a work based on the Library side-by-side in a single library together with other library facilities not covered by this License, and distribute such a combined library, provided that the separate distribution of the work based on the Library and of the other library facilities is otherwise permitted, and provided that you do these two things:

a) Accompany the combined library with a copy of the same work based on the Library, uncombined with any other library facilities. This must be distributed under the terms of the Sections above.

b) Give prominent notice with the combined library of the fact that part of it is a work based on the Library, and explaining where to find the accompanying uncombined form of the same work.

8. You may not copy, modify, sublicense, link with, or distribute the Library except as expressly provided under this License. Any attempt otherwise to copy, modify, sublicense, link with, or distribute the Library is void, and will automatically terminate your rights under this License. However, parties who have received copies, or rights, from you under this License will not have their licenses terminated so long as such parties remain in full compliance.

9. You are not required to accept this License, since you have not signed it. However, nothing else grants you permission to modify or distribute the Library or its derivative works. These actions are prohibited by law if you do not accept this License. Therefore, by modifying or distributing the Library (or any work based on the Library), you indicate your acceptance of this License to do so, and all its terms and conditions for copying, distributing or modifying the Library or works based on it.

10. Each time you redistribute the Library (or any work based on the Library), the recipient automatically receives a license from the original licensor to copy, distribute, link with or modify the Library subject to these terms and conditions. You may not impose any further restrictions on the recipients' exercise of the rights granted herein.

You are not responsible for enforcing compliance by third parties with this License.

11. If, as a consequence of a court judgment or allegation of patent infringement or for any other reason (not limited to patent issues), conditions are imposed on you (whether by court order, agreement or otherwise) that contradict the conditions of this License, they do not excuse you from the conditions of this License. If you cannot distribute so as to satisfy simultaneously your obligations under this License and any other pertinent obligations, then as a consequence you may not distribute the Library at all. For example, if a patent license would not permit royalty-free redistribution of the Library by all those who receive copies directly or indirectly through you, then the only way you could satisfy both it and this License would be to refrain entirely from distribution of the Library.

If any portion of this section is held invalid or unenforceable under any particular circumstance, the balance of the section is intended to apply, and the section as a whole is intended to apply in other circumstances.

It is not the purpose of this section to induce you to infringe any patents or other property right claims or to contest validity of any such claims; this section has the sole purpose of protecting the integrity of the free software distribution system which is implemented by public license practices. Many people have made generous contributions to the wide range of software distributed through that system in reliance on consistent application of that system; it is up to the author/donor to decide if he or she is willing to distribute software through any other system and a licensee cannot impose that choice.

This section is intended to make thoroughly clear what is believed to be a consequence of the rest of this License.

12. If the distribution and/or use of the Library is restricted in certain countries either by patents or by copyrighted interfaces, the original copyright holder who places the Library under this License may add an explicit geographical distribution limitation excluding those countries, so that distribution is permitted only in or among countries not thus excluded. In such case, this License incorporates the limitation as if written in the body of this License.

13. The Free Software Foundation may publish revised and/or new versions of the Lesser General Public License from time to time. Such new versions will be similar in spirit to the present version, but may differ in detail to address new problems or concerns.

Each version is given a distinguishing version number. If the Library specifies a version number of this License which applies to it and "any later version", you have the option of following the terms and conditions either of that version or of any later version published by the Free Software Foundation. If the Library does not specify a license version number, you may choose any version ever published by the Free Software Foundation.

14. If you wish to incorporate parts of the Library into other free programs whose distribution conditions are incompatible with these, write to the author to ask for permission. For software which is copyrighted by the Free Software Foundation, write to the Free Software Foundation; we sometimes make exceptions for this. Our decision will be guided by the two goals of preserving the free status of all derivatives of our free software and of promoting the sharing and reuse of software generally.

#### NO WARRANTY

15. BECAUSE THE LIBRARY IS LICENSED FREE OF CHARGE, THERE IS NO WARRANTY FOR THE LIBRARY, TO THE EXTENT PERMITTED BY APPLICABLE LAW. EXCEPT WHEN OTHERWISE STATED IN WRITING THE COPYRIGHT HOLDERS AND/OR OTHER PARTIES PROVIDE THE LIBRARY "AS IS" WITHOUT WARRANTY OF ANY KIND, EITHER EXPRESSED OR IMPLIED, INCLUDING, BUT NOT LIMITED TO, THE IMPLIED WARRANTIES OF MERCHANTABILITY AND FITNESS FOR A PARTICULAR PURPOSE. THE ENTIRE RISK AS TO THE QUALITY AND PERFORMANCE OF THE LIBRARY IS WITH YOU. SHOULD THE LIBRARY PROVE DEFECTIVE, YOU ASSUME THE COST OF ALL NECESSARY SERVICING, REPAIR OR CORRECTION.

16. IN NO EVENT UNLESS REQUIRED BY APPLICABLE LAW OR AGREED TO IN WRITING WILL ANY COPYRIGHT HOLDER, OR ANY OTHER PARTY WHO MAY MODIFY AND/OR REDISTRIBUTE THE LIBRARY AS PERMITTED ABOVE, BE LIABLE TO YOU FOR DAMAGES, INCLUDING ANY GENERAL, SPECIAL, INCIDENTAL OR CONSEQUENTIAL DAMAGES ARISING OUT OF THE USE OR INABILITY TO USE THE LIBRARY (INCLUDING BUT NOT LIMITED TO LOSS OF DATA OR DATA BEING RENDERED INACCURATE OR LOSSES SUSTAINED BY YOU OR THIRD PARTIES OR A FAILURE OF THE LIBRARY TO OPERATE WITH ANY OTHER SOFTWARE), EVEN IF SUCH HOLDER OR OTHER PARTY HAS BEEN ADVISED OF THE POSSIBILITY OF SUCH DAMAGES.

#### END OF TERMS AND CONDITIONS

## How to Apply These Terms to Your New Libraries

If you develop a new library, and you want it to be of the greatest possible use to the public, we recommend making it free software that everyone can redistribute and change. You can do so by permitting redistribution under these terms (or, alternatively, under the terms of the ordinary General Public License).

To apply these terms, attach the following notices to the library. It is safest to attach them to the start of each source file to most effectively convey the exclusion of warranty; and each file should have at least the "copyright" line and a pointer to where the full notice is found.

<one line to give the library's name and a brief idea of what it does.>

Copyright (C) <year> <name of author>

This library is free software; you can redistribute it and/or modify it under the terms of the GNU Lesser General Public License as published by the Free Software Foundation; either version 2.1 of the License, or (at your option) any later version.

This library is distributed in the hope that it will be useful, but WITHOUT ANY WARRANTY; without even the implied warranty of MERCHANTABILITY or FITNESS FOR A PARTICULAR PURPOSE. See the GNU Lesser General Public License for more details.

You should have received a copy of the GNU Lesser General Public License along with this library; if not, write to the Free Software Foundation, Inc., 51 Franklin St, Fifth Floor, Boston, MA 02110-1301 USA

Also add information on how to contact you by electronic and paper mail.

You should also get your employer (if you work as a programmer) or your school, if any, to sign a "copyright disclaimer" for the library, if necessary. Here is a sample; alter the names:

Yoyodyne, Inc., hereby disclaims all copyright interest in the library 'Frob' (a library for tweaking knobs) written by James Random Hacker.

<signature of Ty Coon>, 1 April 1990  
Ty Coon, President of Vice

That's all there is to it!

## 10. six (MIT)

benjaminp/six is licensed under the  
MIT License

A short and simple permissive license with conditions only requiring preservation of copyright and license notices. Licensed works, modifications, and larger works may be distributed under different terms and without source code.

=====

Copyright (c) 2010-2020 Benjamin Peterson

Permission is hereby granted, free of charge, to any person obtaining a copy of this software and associated documentation files (the "Software"), to deal in the Software without restriction, including without limitation the rights to use, copy, modify, merge, publish, distribute, sublicense, and/or sell copies of the Software, and to permit persons to whom the Software is furnished to do so, subject to the following conditions:

The above copyright notice and this permission notice shall be included in all copies or substantial portions of the Software.

THE SOFTWARE IS PROVIDED "AS IS", WITHOUT WARRANTY OF ANY KIND, EXPRESS OR IMPLIED, INCLUDING BUT NOT LIMITED TO THE WARRANTIES OF MERCHANTABILITY, FITNESS FOR A PARTICULAR PURPOSE AND NONINFRINGEMENT. IN NO EVENT SHALL THE AUTHORS OR COPYRIGHT HOLDERS BE LIABLE FOR ANY CLAIM, DAMAGES OR OTHER LIABILITY, WHETHER IN AN ACTION OF CONTRACT, TORT OR OTHERWISE, ARISING FROM, OUT OF OR IN CONNECTION WITH THE SOFTWARE OR THE USE OR OTHER DEALINGS IN THE SOFTWARE.

## 11. numpy (BSD)

numpy/numpy is licensed under the

BSD 3-Clause "New" or "Revised" License

A permissive license similar to the BSD 2-Clause License, but with a 3rd clause that prohibits others from using the name of the project or its contributors to promote derived products without written consent.

=====

Copyright (c) 2005-2020, NumPy Developers.  
All rights reserved.

Redistribution and use in source and binary forms, with or without modification, are permitted provided that the following conditions are met:

- \* Redistributions of source code must retain the above copyright notice, this list of conditions and the following disclaimer.
- \* Redistributions in binary form must reproduce the above copyright notice, this list of conditions and the following disclaimer in the documentation and/or other materials provided with the distribution.
- \* Neither the name of the NumPy Developers nor the names of any contributors may be used to endorse or promote products derived from this software without specific prior written permission.

THIS SOFTWARE IS PROVIDED BY THE COPYRIGHT HOLDERS AND CONTRIBUTORS "AS IS" AND ANY EXPRESS OR IMPLIED WARRANTIES, INCLUDING, BUT NOT LIMITED TO, THE IMPLIED WARRANTIES OF MERCHANTABILITY AND FITNESS FOR A PARTICULAR PURPOSE ARE DISCLAIMED. IN NO EVENT SHALL THE COPYRIGHT OWNER OR CONTRIBUTORS BE LIABLE FOR ANY DIRECT, INDIRECT, INCIDENTAL, SPECIAL, EXEMPLARY, OR CONSEQUENTIAL DAMAGES (INCLUDING, BUT NOT LIMITED TO, PROCUREMENT OF SUBSTITUTE GOODS OR SERVICES; LOSS OF USE, DATA, OR PROFITS; OR BUSINESS INTERRUPTION) HOWEVER CAUSED AND ON ANY THEORY OF LIABILITY, WHETHER IN CONTRACT, STRICT LIABILITY, OR TORT (INCLUDING NEGLIGENCE OR OTHERWISE) ARISING IN ANY WAY OUT OF THE USE OF THIS SOFTWARE, EVEN IF ADVISED OF THE POSSIBILITY OF SUCH DAMAGE.

=====

### LICENSES\_bundled

The NumPy repository and source distributions bundle several libraries that are compatibly licensed. We list these here.

Name: Numpydoc

Files: doc/sphinxext/numpydoc/\*

License: BSD-2-Clause

For details, see doc/sphinxext/LICENSE.txt

Name: scipy-sphinx-theme

Files: doc/scipy-sphinx-theme/\*

License: BSD-3-Clause AND PSF-2.0 AND Apache-2.0

For details, see doc/scipy-sphinx-theme/LICENSE.txt

Name: lapack-lite

Files: numpy/linalg/lapack\_lite/\*

License: BSD-3-Clause

For details, see numpy/linalg/lapack\_lite/LICENSE.txt

Name: tempita

Files: tools/npv\_tempita/\*

License: MIT

For details, see tools/npv\_tempita/license.txt

Name: dragon4

Files: numpy/core/src/multiarray/dragon4.c

License: MIT

For license text, see numpy/core/src/multiarray/dragon4.c

## 12. cffi (MIT)

cffi/cffi is licensed under the

MIT License

A short and simple permissive license with conditions only requiring preservation of copyright and license notices. Licensed works, modifications, and larger works may be distributed under different terms and without source code.

=====

Copyright (C) 2005-2007, James Bielman <jamesjb@jamesjb.com>

Permission is hereby granted, free of charge, to any person obtaining a copy of this software and associated documentation files (the "Software"), to deal in the Software without restriction, including without limitation the rights to use, copy, modify, merge, publish, distribute, sublicense, and/or sell copies of the Software, and to permit persons to whom the Software is furnished to do so, subject to the following conditions:

The above copyright notice and this permission notice shall be included in all copies or substantial portions of the Software.

THE SOFTWARE IS PROVIDED "AS IS", WITHOUT WARRANTY OF ANY KIND, EXPRESS OR IMPLIED, INCLUDING BUT NOT LIMITED TO THE WARRANTIES OF MERCHANTABILITY, FITNESS FOR A PARTICULAR PURPOSE AND NONINFRINGEMENT. IN NO EVENT SHALL THE AUTHORS OR COPYRIGHT HOLDERS BE LIABLE FOR ANY CLAIM, DAMAGES OR OTHER LIABILITY, WHETHER IN AN ACTION OF CONTRACT, TORT OR OTHERWISE, ARISING FROM, OUT OF OR IN CONNECTION WITH THE SOFTWARE OR THE USE OR OTHER DEALINGS IN THE SOFTWARE.

### 13. pycparser (BSD)

pycparser -- A C parser in Python

Copyright (c) 2008-2017, Eli Bendersky

All rights reserved.

Redistribution and use in source and binary forms, with or without modification, are permitted provided that the following conditions are met:

- \* Redistributions of source code must retain the above copyright notice, this list of conditions and the following disclaimer.
- \* Redistributions in binary form must reproduce the above copyright notice, this list of conditions and the following disclaimer in the documentation and/or other materials provided with the distribution.
- \* Neither the name of Eli Bendersky nor the names of its contributors may be used to endorse or promote products derived from this software without specific prior written permission.

THIS SOFTWARE IS PROVIDED BY THE COPYRIGHT HOLDERS AND CONTRIBUTORS "AS IS" AND ANY EXPRESS OR IMPLIED WARRANTIES, INCLUDING, BUT NOT LIMITED TO, THE IMPLIED WARRANTIES OF MERCHANTABILITY AND FITNESS FOR A PARTICULAR PURPOSE ARE DISCLAIMED. IN NO EVENT SHALL THE COPYRIGHT HOLDER OR CONTRIBUTORS BE LIABLE FOR ANY DIRECT, INDIRECT, INCIDENTAL, SPECIAL, EXEMPLARY, OR CONSEQUENTIAL DAMAGES (INCLUDING, BUT NOT LIMITED TO, PROCUREMENT OF SUBSTITUTE GOODS OR SERVICES; LOSS OF USE, DATA, OR PROFITS; OR BUSINESS INTERRUPTION) HOWEVER CAUSED AND ON ANY THEORY OF LIABILITY, WHETHER IN CONTRACT, STRICT LIABILITY, OR TORT (INCLUDING NEGLIGENCE OR OTHERWISE) ARISING IN ANY WAY OUT OF THE USE OF THIS SOFTWARE, EVEN IF ADVISED OF THE POSSIBILITY OF SUCH DAMAGE.

### 14. altgraph (MIT)

Copyright (c) 2004 Istvan Albert unless otherwise noted.

Copyright (c) 2006-2010 Bob Ippolito

Copyright (2) 2010-2020 Ronald Oussoren, et. al.

Permission is hereby granted, free of charge, to any person obtaining a copy

of this software and associated documentation files (the "Software"), to deal in the Software without restriction, including without limitation the rights to use, copy, modify, merge, publish, distribute, sublicense, and/or sell copies of the Software, and to permit persons to whom the Software is furnished to do so.

THE SOFTWARE IS PROVIDED "AS IS", WITHOUT WARRANTY OF ANY KIND, EXPRESS OR IMPLIED, INCLUDING BUT NOT LIMITED TO THE WARRANTIES OF MERCHANTABILITY, FITNESS FOR A PARTICULAR PURPOSE AND NONINFRINGEMENT. IN NO EVENT SHALL THE AUTHORS OR COPYRIGHT HOLDERS BE LIABLE FOR ANY CLAIM, DAMAGES OR OTHER LIABILITY, WHETHER IN AN ACTION OF CONTRACT, TORT OR OTHERWISE, ARISING FROM, OUT OF OR IN CONNECTION WITH THE SOFTWARE OR THE USE OR OTHER DEALINGS IN THE SOFTWARE.

## 15. future (MIT)

PythonCharmers/python-future is licensed under the MIT License

A short and simple permissive license with conditions only requiring preservation of copyright and license notices. Licensed works, modifications, and larger works may be distributed under different terms and without source code.

=====

Copyright (c) 2013-2019 Python Charmers Pty Ltd, Australia

Permission is hereby granted, free of charge, to any person obtaining a copy of this software and associated documentation files (the "Software"), to deal in the Software without restriction, including without limitation the rights to use, copy, modify, merge, publish, distribute, sublicense, and/or sell copies of the Software, and to permit persons to whom the Software is furnished to do so, subject to the following conditions:

The above copyright notice and this permission notice shall be included in all copies or substantial portions of the Software.

THE SOFTWARE IS PROVIDED "AS IS", WITHOUT WARRANTY OF ANY KIND, EXPRESS OR

IMPLIED, INCLUDING BUT NOT LIMITED TO THE WARRANTIES OF MERCHANTABILITY, FITNESS FOR A PARTICULAR PURPOSE AND NONINFRINGEMENT. IN NO EVENT SHALL THE AUTHORS OR COPYRIGHT HOLDERS BE LIABLE FOR ANY CLAIM, DAMAGES OR OTHER LIABILITY, WHETHER IN AN ACTION OF CONTRACT, TORT OR OTHERWISE, ARISING FROM, OUT OF OR IN CONNECTION WITH THE SOFTWARE OR THE USE OR OTHER DEALINGS IN THE SOFTWARE.

## 16. pefile (MIT)

erocarrera/pefile is licensed under the  
MIT License

A short and simple permissive license with conditions only requiring preservation of copyright and license notices. Licensed works, modifications, and larger works may be distributed under different terms and without source code.

=====

The MIT License (MIT)

Copyright (c) 2004-2019 Ero Carrera

Permission is hereby granted, free of charge, to any person obtaining a copy of this software and associated documentation files (the "Software"), to deal in the Software without restriction, including without limitation the rights to use, copy, modify, merge, publish, distribute, sublicense, and/or sell copies of the Software, and to permit persons to whom the Software is furnished to do so, subject to the following conditions:

The above copyright notice and this permission notice shall be included in all copies or substantial portions of the Software.

THE SOFTWARE IS PROVIDED "AS IS", WITHOUT WARRANTY OF ANY KIND, EXPRESS OR IMPLIED, INCLUDING BUT NOT LIMITED TO THE WARRANTIES OF MERCHANTABILITY, FITNESS FOR A PARTICULAR PURPOSE AND NONINFRINGEMENT. IN NO EVENT SHALL THE AUTHORS OR COPYRIGHT HOLDERS BE LIABLE FOR ANY CLAIM, DAMAGES OR OTHER LIABILITY, WHETHER IN AN ACTION OF CONTRACT, TORT OR OTHERWISE, ARISING FROM, OUT OF OR IN CONNECTION WITH THE SOFTWARE OR THE USE OR OTHER DEALINGS IN THE

SOFTWARE.

## 17. pywin32-ctypes (BSD)

This software is OSI Certified Open Source Software.

OSI Certified is a certification mark of the Open Source Initiative.

Copyright (c) 2014, Enthought, Inc.

All rights reserved.

Redistribution and use in source and binary forms, with or without modification, are permitted provided that the following conditions are met:

- \* Redistributions of source code must retain the above copyright notice, this list of conditions and the following disclaimer.
- \* Redistributions in binary form must reproduce the above copyright notice, this list of conditions and the following disclaimer in the documentation and/or other materials provided with the distribution.
- \* Neither the name of Enthought, Inc. nor the names of its contributors may be used to endorse or promote products derived from this software without specific prior written permission.

THIS SOFTWARE IS PROVIDED BY THE COPYRIGHT HOLDERS AND CONTRIBUTORS "AS IS" AND ANY EXPRESS OR IMPLIED WARRANTIES, INCLUDING, BUT NOT LIMITED TO, THE IMPLIED WARRANTIES OF MERCHANTABILITY AND FITNESS FOR A PARTICULAR PURPOSE ARE DISCLAIMED. IN NO EVENT SHALL THE COPYRIGHT OWNER OR CONTRIBUTORS BE LIABLE FOR ANY DIRECT, INDIRECT, INCIDENTAL, SPECIAL, EXEMPLARY, OR CONSEQUENTIAL DAMAGES (INCLUDING, BUT NOT LIMITED TO, PROCUREMENT OF SUBSTITUTE GOODS OR SERVICES; LOSS OF USE, DATA, OR PROFITS; OR BUSINESS INTERRUPTION) HOWEVER CAUSED AND ON ANY THEORY OF LIABILITY, WHETHER IN CONTRACT, STRICT LIABILITY, OR TORT (INCLUDING NEGLIGENCE OR OTHERWISE) ARISING IN ANY WAY OUT OF THE USE OF THIS SOFTWARE, EVEN IF ADVISED OF THE POSSIBILITY OF SUCH DAMAGE.

## About Open Source Software in SendMeter, Contact Information and Bulletin

---

### Open Source Software (OSS) List

This product includes the software with the following OSS licenses:

No.	OSS name	Version	License	Notes
1	javamail-android	1.4.1	CDDL-1.0	SendMeter includes this OSS. Availability of JavaMail-Android source code: <a href="http://www.support-download.com/bb/html/dr_ut_e/oss/index.htm">http://www.support-download.com/bb/html/dr_ut_e/oss/index.htm</a> (Click "MP C4504/C5504/..." in the left pane, click the downwards arrow icon of "Scan to Me" to download javamail-android.zip.)
2	Gson	2.2.2	Apache License 2.0	SendMeter, Contact Information, and Bulletin include this OSS.
3	Commons IO	2.4	Apache License 2.0	SendMeter, Contact Information, and Bulletin include this OSS.
4	Android Support Library	Rev.19	Apache License 2.0	SendMeter, Contact Information, and Bulletin include this OSS.
5	JSONIC	1.3.0	Apache License 2.0	SendMeter, Contact Information, and Bulletin include this OSS.

## 1. javamail-android (CDDL-1.0)

```
/*
 * DO NOT ALTER OR REMOVE COPYRIGHT NOTICES OR THIS HEADER.
 *
 * Copyright 1997-2007 Sun Microsystems, Inc. All rights reserved.
 *
 * The contents of this file are subject to the terms of either the GNU
 * General Public License Version 2 only ("GPL") or the Common Development
 * and Distribution License("CDDL") (collectively, the "License"). You
 * may not use this file except in compliance with the License. You can obtain
 * a copy of the License at https://glassfish.dev.java.net/public/CDDL+GPL.html
 * or glassfish/bootstrap/legal/LICENSE.txt. See the License for the specific
 * language governing permissions and limitations under the License.
 *
 * When distributing the software, include this License Header Notice in each
 * file and include the License file at glassfish/bootstrap/legal/LICENSE.txt.
 * Sun designates this particular file as subject to the "Classpath" exception
 * as provided by Sun in the GPL Version 2 section of the License file that
 * accompanied this code. If applicable, add the following below the License
 * Header, with the fields enclosed by brackets [] replaced by your own
 * identifying information: "Portions Copyright [year]
 * [name of copyright owner]"
 *
 * Contributor(s):
 *
 * If you wish your version of this file to be governed by only the CDDL or
 * only the GPL Version 2, indicate your decision by adding "[Contributor]
 * elects to include this software in this distribution under the [CDDL or GPL
 * Version 2] license." If you don't indicate a single choice of license, a
 * recipient has the option to distribute your version of this file under
 * either the CDDL, the GPL Version 2 or to extend the choice of license to
 * its licensees as provided above. However, if you add GPL Version 2 code
 * and therefore, elected the GPL Version 2 license, then the option applies
 * only if the new code is made subject to such option by the copyright
 * holder.
 */
```

## COMMON DEVELOPMENT AND DISTRIBUTION LICENSE (CDDL) Version 1.0 1.

### Definitions.

1.1. Contributor means each individual or entity that creates or contributes to the creation of Modifications.

1.2. Contributor Version means the combination of the Original Software, prior Modifications used by a Contributor (if any), and the Modifications made by that particular Contributor.

1.3. Covered Software means (a) the Original Software, or (b) Modifications, or (c) the combination of files containing Original Software with files containing Modifications, in each case including portions thereof.

1.4. Executable means the Covered Software in any form other than Source Code.

1.5. Initial Developer means the individual or entity that first makes Original Software available under this License.

1.6. Larger Work means a work which combines Covered Software or portions thereof with code not governed by the terms of this License.

1.7. License means this document.

1.8. Licensable means having the right to grant, to the maximum extent possible, whether at the time of the initial grant or subsequently acquired, any and all of the rights conveyed herein.

1.9. Modifications means the Source Code and Executable form of any of the following: A. Any file that results from an addition to, deletion from or modification of the contents of a file containing Original Software or previous Modifications; B. Any new file that contains any part of the Original Software or previous Modification; or C. Any new file that is contributed or otherwise made available under the terms of this License.

1.10. Original Software means the Source Code and Executable form of computer software code that is originally released under this License.

1.11. Patent Claims means any patent claim(s), now owned or hereafter acquired, including without limitation, method, process, and apparatus claims, in any patent Licensable by grantor.

1.12. Source Code means (a) the common form of computer software code in which modifications are made and (b) associated documentation included in or with such code.

1.13. You (or Your) means an individual or a legal entity exercising rights under, and complying with all of the terms of, this License. For legal entities, You includes any entity which controls, is controlled by, or is under common control with You. For purposes of this definition, control means (a) the power, direct or indirect, to cause the direction or management of such entity, whether by contract or otherwise, or (b) ownership of more than fifty percent (50%) of the outstanding shares or beneficial ownership of such entity.

## 2. License Grants.

2.1. The Initial Developer Grant. Conditioned upon Your compliance with Section 3.1 below and subject to third party intellectual property claims, the Initial Developer hereby grants You a world-wide, royalty-free, non-exclusive license:

(a) under intellectual property rights (other than patent or trademark) Licensable by Initial Developer, to use, reproduce, modify, display, perform, sublicense and distribute the Original Software (or portions thereof), with or without Modifications, and/or as part of a Larger Work; and

(b) under Patent Claims infringed by the making, using or selling of Original Software, to make, have made, use, practice, sell, and offer for sale, and/or otherwise dispose of the Original Software (or portions thereof);

(c) The licenses granted in Sections 2.1(a) and (b) are effective on the date Initial Developer first distributes or otherwise makes the Original Software available to a third party under the terms of this License;

(d) Notwithstanding Section 2.1(b) above, no patent license is granted: (1) for code that You delete from the Original Software, or (2) for infringements caused by: (i) the modification of the Original Software, or (ii) the combination of the Original Software with other software or devices.

2.2. Contributor Grant. Conditioned upon Your compliance with Section 3.1 below and subject to third party intellectual property claims, each Contributor hereby grants You a world-wide, royalty-free, non-exclusive license:

(a) under intellectual property rights (other than patent or trademark) Licensable by Contributor to use, reproduce, modify, display, perform, sublicense and distribute the Modifications created by such Contributor (or portions thereof), either on an unmodified basis, with other Modifications, as Covered Software and/or as

part of a Larger Work; and

(b) under Patent Claims infringed by the making, using, or selling of Modifications made by that Contributor either alone and/or in combination with its Contributor Version (or portions of such combination), to make, use, sell, offer for sale, have made, and/or otherwise dispose of: (1) Modifications made by that Contributor (or portions thereof); and (2) the combination of Modifications made by that Contributor with its Contributor Version (or portions of such combination).

(c) The licenses granted in Sections 2.2(a) and 2.2(b) are effective on the date Contributor first distributes or otherwise makes the Modifications available to a third party.

(d) Notwithstanding Section 2.2(b) above, no patent license is granted: (1) for any code that Contributor has deleted from the Contributor Version; (2) for infringements caused by: (i) third party modifications of Contributor Version, or (ii) the combination of Modifications made by that Contributor with other software (except as part of the Contributor Version) or other devices; or (3) under Patent Claims infringed by Covered Software in the absence of Modifications made by that Contributor.

### 3. Distribution Obligations.

3.1. Availability of Source Code. Any Covered Software that You distribute or otherwise make available in Executable form must also be made available in Source Code form and that Source Code form must be distributed only under the terms of this License. You must include a copy of this License with every copy of the Source Code form of the Covered Software You distribute or otherwise make available. You must inform recipients of any such Covered Software in Executable form as to how they can obtain such Covered Software in Source Code form in a reasonable manner on or through a medium customarily used for software exchange.

3.2. Modifications. The Modifications that You create or to which You contribute are governed by the terms of this License. You represent that You believe Your Modifications are Your original creation(s) and/or You have sufficient rights to grant the rights conveyed by this License.

3.3. Required Notices. You must include a notice in each of Your Modifications that identifies You as the Contributor of the Modification. You may not remove or alter any copyright, patent or trademark notices contained within the Covered Software, or any notices of licensing or any descriptive text giving attribution to any Contributor or the Initial Developer.

3.4. Application of Additional Terms. You may not offer or impose any terms on any Covered Software in Source Code form that alters or restricts the applicable version of this License or the recipients rights hereunder. You may choose to offer, and to charge a fee for, warranty, support, indemnity or liability obligations to one or more recipients of Covered Software. However, you may do so only on Your own behalf, and not on behalf of the Initial Developer or any Contributor. You must make it absolutely clear that any such warranty, support, indemnity or liability obligation is offered by You alone, and You hereby agree to indemnify the Initial Developer and every Contributor for any liability incurred by the Initial Developer or such Contributor as a result of warranty, support, indemnity or liability terms You offer.

3.5. Distribution of Executable Versions. You may distribute the Executable form of the Covered Software under the terms of this License or under the terms of a license of Your choice, which may contain terms different from this License, provided that You are in compliance with the terms of this License and that the license for the Executable form does not attempt to limit or alter the recipients rights in the Source Code form from the rights set forth in this License. If You distribute the Covered Software in Executable form under a different license, You must make it absolutely clear that any terms which differ from this License are offered by You alone, not by the Initial Developer or Contributor. You hereby agree to indemnify the Initial Developer and every Contributor for any liability incurred by the Initial Developer or such Contributor as a result of any such terms You offer.

3.6. Larger Works. You may create a Larger Work by combining Covered Software with other code not governed by the terms of this License and distribute the Larger Work as a single product. In such a case, You

must make sure the requirements of this License are fulfilled for the Covered Software.

#### 4. Versions of the License.

4.1. New Versions. Sun Microsystems, Inc. is the initial license steward and may publish revised and/or new versions of this License from time to time. Each version will be given a distinguishing version number. Except as provided in Section 4.3, no one other than the license steward has the right to modify this License.

4.2. Effect of New Versions. You may always continue to use, distribute or otherwise make the Covered Software available under the terms of the version of the License under which You originally received the Covered Software. If the Initial Developer includes a notice in the Original Software prohibiting it from being distributed or otherwise made available under any subsequent version of the License, You must distribute and make the Covered Software available under the terms of the version of the License under which You originally received the Covered Software. Otherwise, You may also choose to use, distribute or otherwise make the Covered Software available under the terms of any subsequent version of the License published by the license steward.

4.3. Modified Versions. When You are an Initial Developer and You want to create a new license for Your Original Software, You may create and use a modified version of this License if You: (a) rename the license and remove any references to the name of the license steward (except to note that the license differs from this License); and (b) otherwise make it clear that the license contains terms which differ from this License.

5. DISCLAIMER OF WARRANTY. COVERED SOFTWARE IS PROVIDED UNDER THIS LICENSE ON AN AS IS BASIS, WITHOUT WARRANTY OF ANY KIND, EITHER EXPRESSED OR IMPLIED, INCLUDING, WITHOUT LIMITATION, WARRANTIES THAT THE COVERED SOFTWARE IS FREE OF DEFECTS, MERCHANTABLE, FIT FOR A PARTICULAR PURPOSE OR NON-INFRINGEMENT. THE ENTIRE RISK AS TO THE QUALITY AND PERFORMANCE OF THE COVERED SOFTWARE IS WITH YOU. SHOULD ANY COVERED SOFTWARE PROVE DEFECTIVE IN ANY RESPECT, YOU (NOT THE INITIAL DEVELOPER OR ANY OTHER CONTRIBUTOR) ASSUME THE COST OF ANY NECESSARY SERVICING, REPAIR OR CORRECTION. THIS DISCLAIMER OF WARRANTY CONSTITUTES AN ESSENTIAL PART OF THIS LICENSE. NO USE OF ANY COVERED SOFTWARE IS AUTHORIZED HEREUNDER EXCEPT UNDER THIS DISCLAIMER.

#### 6. TERMINATION.

6.1. This License and the rights granted hereunder will terminate automatically if You fail to comply with terms herein and fail to cure such breach within 30 days of becoming aware of the breach. Provisions which, by their nature, must remain in effect beyond the termination of this License shall survive.

6.2. If You assert a patent infringement claim (excluding declaratory judgment actions) against Initial Developer or a Contributor (the Initial Developer or Contributor against whom You assert such claim is referred to as Participant) alleging that the Participant Software (meaning the Contributor Version where the Participant is a Contributor or the Original Software where the Participant is the Initial Developer) directly or indirectly infringes any patent, then any and all rights granted directly or indirectly to You by such Participant, the Initial Developer (if the Initial Developer is not the Participant) and all Contributors under Sections 2.1 and/or 2.2 of this License shall, upon 60 days notice from Participant terminate prospectively and automatically at the expiration of such 60 day notice period, unless if within such 60 day period You withdraw Your claim with respect to the Participant Software against such Participant either unilaterally or pursuant to a written agreement with Participant.

6.3. In the event of termination under Sections 6.1 or 6.2 above, all end user licenses that have been validly granted by You or any distributor hereunder prior to termination (excluding licenses granted to You by any distributor) shall survive termination.

7. LIMITATION OF LIABILITY. UNDER NO CIRCUMSTANCES AND UNDER NO LEGAL THEORY, WHETHER TORT (INCLUDING NEGLIGENCE), CONTRACT, OR OTHERWISE, SHALL YOU, THE INITIAL DEVELOPER, ANY OTHER CONTRIBUTOR, OR ANY DISTRIBUTOR OF COVERED SOFTWARE, OR

ANY SUPPLIER OF ANY OF SUCH PARTIES, BE LIABLE TO ANY PERSON FOR ANY INDIRECT, SPECIAL, INCIDENTAL, OR CONSEQUENTIAL DAMAGES OF ANY CHARACTER INCLUDING, WITHOUT LIMITATION, DAMAGES FOR LOST PROFITS, LOSS OF GOODWILL, WORK STOPPAGE, COMPUTER FAILURE OR MALFUNCTION, OR ANY AND ALL OTHER COMMERCIAL DAMAGES OR LOSSES, EVEN IF SUCH PARTY SHALL HAVE BEEN INFORMED OF THE POSSIBILITY OF SUCH DAMAGES. THIS LIMITATION OF LIABILITY SHALL NOT APPLY TO LIABILITY FOR DEATH OR PERSONAL INJURY RESULTING FROM SUCH PARTYS NEGLIGENCE TO THE EXTENT APPLICABLE LAW PROHIBITS SUCH LIMITATION. SOME JURISDICTIONS DO NOT ALLOW THE EXCLUSION OR LIMITATION OF INCIDENTAL OR CONSEQUENTIAL DAMAGES, SO THIS EXCLUSION AND LIMITATION MAY NOT APPLY TO YOU.

8. U.S. GOVERNMENT END USERS. The Covered Software is a commercial item, as that term is defined in 48 C.F.R. 2.101 (Oct. 1995), consisting of commercial computer software (as that term is defined at 48 C.F.R. 252.227-7014(a)(1)) and commercial computer software documentation as such terms are used in 48 C.F.R. 12.212 (Sept. 1995). Consistent with 48 C.F.R. 12.212 and 48 C.F.R. 227.7202-1 through 227.7202-4 (June 1995), all U.S. Government End Users acquire Covered Software with only those rights set forth herein. This U.S. Government Rights clause is in lieu of, and supersedes, any other FAR, DFAR, or other clause or provision that addresses Government rights in computer software under this License.

9. MISCELLANEOUS. This License represents the complete agreement concerning subject matter hereof. If any provision of this License is held to be unenforceable, such provision shall be reformed only to the extent necessary to make it enforceable. This License shall be governed by the law of the jurisdiction specified in a notice contained within the Original Software (except to the extent applicable law, if any, provides otherwise), excluding such jurisdictions conflict-of-law provisions. Any litigation relating to this License shall be subject to the jurisdiction of the courts located in the jurisdiction and venue specified in a notice contained within the Original Software, with the losing party responsible for costs, including, without limitation, court costs and reasonable attorneys fees and expenses. The application of the United Nations Convention on Contracts for the International Sale of Goods is expressly excluded. Any law or regulation which provides that the language of a contract shall be construed against the drafter shall not apply to this License. You agree that You alone are responsible for compliance with the United States export administration regulations (and the export control laws and regulation of any other countries) when You use, distribute or otherwise make available any Covered Software.

10. RESPONSIBILITY FOR CLAIMS. As between Initial Developer and the Contributors, each party is responsible for claims and damages arising, directly or indirectly, out of its utilization of rights under this License and You agree to work with Initial Developer and Contributors to distribute such responsibility on an equitable basis. Nothing herein is intended or shall be deemed to constitute any admission of liability.

NOTICE PURSUANT TO SECTION 9 OF THE COMMON DEVELOPMENT AND DISTRIBUTION LICENSE (CDDL) The code released under the CDDL shall be governed by the laws of the State of California (excluding conflict-of-law provisions). Any litigation relating to this License shall be subject to the jurisdiction of the Federal Courts of the Northern District of California and the state courts of the State of California, with venue lying in Santa Clara County, California.

## 2. Gson (Apache License 2.0)

Gson is released under the Apache 2.0 license.

Copyright 2008 Google Inc.

Licensed under the Apache License, Version 2.0 (the "License");  
you may not use this file except in compliance with the License.  
You may obtain a copy of the License at

<http://www.apache.org/licenses/LICENSE-2.0>

Unless required by applicable law or agreed to in writing, software  
distributed under the License is distributed on an "AS IS" BASIS,  
WITHOUT WARRANTIES OR CONDITIONS OF ANY KIND, either express or implied.  
See the License for the specific language governing permissions and  
limitations under the License.

Also see section **6. Apache License 2.0** below.

## 3. Commons IO (Apache License 2.0)

Apache Commons IO  
Copyright 2002-2012 The Apache Software Foundation

This product includes software developed by  
The Apache Software Foundation (<http://www.apache.org/>).

Also see section **6. Apache License 2.0** below.

## 4. Android Support Library (Apache License 2.0)

```
/*
 * Copyright (C) 2011 The Android Open Source Project
 *
 * Licensed under the Apache License, Version 2.0 (the "License");
 * you may not use this file except in compliance with the License.
 * You may obtain a copy of the License at
 *
 *      http://www.apache.org/licenses/LICENSE-2.0
 *
 * Unless required by applicable law or agreed to in writing, software
 * distributed under the License is distributed on an "AS IS" BASIS,
 * WITHOUT WARRANTIES OR CONDITIONS OF ANY KIND, either express or implied.
 * See the License for the specific language governing permissions and
 * limitations under the License.
 */
package android.support.v4.app;
```

Also see section **6. Apache License 2.0** below.

## 5. JSONIC (Apache License 2.0)

```
/*
 * Copyright 2007-2012 Hidekatsu Izuno
 *
 * Licensed under the Apache License, Version 2.0 (the "License");
 * you may not use this file except in compliance with the License.
 * You may obtain a copy of the License at
 *
 *     http://www.apache.org/licenses/LICENSE-2.0
 *
 * Unless required by applicable law or agreed to in writing, software
 * distributed under the License is distributed on an "AS IS" BASIS,
 * WITHOUT WARRANTIES OR CONDITIONS OF ANY KIND,
 * either express or implied. See the License for the specific language
 * governing permissions and limitations under the License.
 */
```

Also see section **6. Apache License 2.0** below.

## 6. Apache License 2.0

Apache License  
Version 2.0, January 2004  
<http://www.apache.org/licenses/>

### TERMS AND CONDITIONS FOR USE, REPRODUCTION, AND DISTRIBUTION

#### 1. Definitions.

"License" shall mean the terms and conditions for use, reproduction, and distribution as defined by Sections 1 through 9 of this document.

"Licensor" shall mean the copyright owner or entity authorized by the copyright owner that is granting the License.

"Legal Entity" shall mean the union of the acting entity and all other entities that control, are controlled by, or are under common control with that entity. For the purposes of this definition, "control" means (i) the power, direct or indirect, to cause the direction or management of such entity, whether by contract or otherwise, or (ii) ownership of fifty percent (50%) or more of the outstanding shares, or (iii) beneficial ownership of such entity.

"You" (or "Your") shall mean an individual or Legal Entity exercising permissions granted by this License.

"Source" form shall mean the preferred form for making modifications, including but not limited to software source code, documentation source, and configuration files.

"Object" form shall mean any form resulting from mechanical transformation or translation of a Source form, including but not limited to compiled object code, generated documentation, and conversions to other media types.

"Work" shall mean the work of authorship, whether in Source or Object form, made available under the License, as indicated by a copyright notice that is included in or attached to the work (an example is provided in the Appendix below).

"Derivative Works" shall mean any work, whether in Source or Object form, that is based on (or derived from) the Work and for which the editorial revisions, annotations, elaborations, or other modifications represent, as a whole, an original work of authorship. For the purposes of this License, Derivative Works shall not include works that remain separable from, or merely link (or bind by name) to the interfaces of, the Work and Derivative Works thereof.

"Contribution" shall mean any work of authorship, including the original version of the Work and any modifications or additions to that Work or Derivative Works thereof, that is intentionally submitted to Licensor for inclusion in the Work by the copyright owner or by an individual or Legal Entity authorized to submit on behalf of the copyright owner. For the purposes of this definition, "submitted" means any form of electronic, verbal, or written communication sent to the Licensor or its representatives, including but not limited to

communication on electronic mailing lists, source code control systems, and issue tracking systems that are managed by, or on behalf of, the Licensor for the purpose of discussing and improving the Work, but excluding communication that is conspicuously marked or otherwise designated in writing by the copyright owner as "Not a Contribution."

"Contributor" shall mean Licensor and any individual or Legal Entity on behalf of whom a Contribution has been received by Licensor and subsequently incorporated within the Work.

2. Grant of Copyright License. Subject to the terms and conditions of this License, each Contributor hereby grants to You a perpetual, worldwide, non-exclusive, no-charge, royalty-free, irrevocable copyright license to reproduce, prepare Derivative Works of, publicly display, publicly perform, sublicense, and distribute the Work and such Derivative Works in Source or Object form.
3. Grant of Patent License. Subject to the terms and conditions of this License, each Contributor hereby grants to You a perpetual, worldwide, non-exclusive, no-charge, royalty-free, irrevocable (except as stated in this section) patent license to make, have made, use, offer to sell, sell, import, and otherwise transfer the Work, where such license applies only to those patent claims licensable by such Contributor that are necessarily infringed by their Contribution(s) alone or by combination of their Contribution(s) with the Work to which such Contribution(s) was submitted. If You institute patent litigation against any entity (including a cross-claim or counterclaim in a lawsuit) alleging that the Work or a Contribution incorporated within the Work constitutes direct or contributory patent infringement, then any patent licenses granted to You under this License for that Work shall terminate as of the date such litigation is filed.
4. Redistribution. You may reproduce and distribute copies of the Work or Derivative Works thereof in any medium, with or without modifications, and in Source or Object form, provided that You meet the following conditions:
  - (a) You must give any other recipients of the Work or Derivative Works a copy of this License; and
  - (b) You must cause any modified files to carry prominent notices stating that You changed the files; and
  - (c) You must retain, in the Source form of any Derivative Works that You distribute, all copyright, patent, trademark, and attribution notices from the Source form of the Work, excluding those notices that do not pertain to any part of the Derivative Works; and
  - (d) If the Work includes a "NOTICE" text file as part of its distribution, then any Derivative Works that You distribute must include a readable copy of the attribution notices contained within such NOTICE file, excluding those notices that do not pertain to any part of the Derivative Works, in at least one of the following places: within a NOTICE text file distributed as part of the Derivative Works; within the Source form or

documentation, if provided along with the Derivative Works; or, within a display generated by the Derivative Works, if and wherever such third-party notices normally appear. The contents of the NOTICE file are for informational purposes only and do not modify the License. You may add Your own attribution notices within Derivative Works that You distribute, alongside or as an addendum to the NOTICE text from the Work, provided that such additional attribution notices cannot be construed as modifying the License.

You may add Your own copyright statement to Your modifications and may provide additional or different license terms and conditions for use, reproduction, or distribution of Your modifications, or for any such Derivative Works as a whole, provided Your use, reproduction, and distribution of the Work otherwise complies with the conditions stated in this License.

5. **Submission of Contributions.** Unless You explicitly state otherwise, any Contribution intentionally submitted for inclusion in the Work by You to the Licensor shall be under the terms and conditions of this License, without any additional terms or conditions. Notwithstanding the above, nothing herein shall supersede or modify the terms of any separate license agreement you may have executed with Licensor regarding such Contributions.
6. **Trademarks.** This License does not grant permission to use the trade names, trademarks, service marks, or product names of the Licensor, except as required for reasonable and customary use in describing the origin of the Work and reproducing the content of the NOTICE file.
7. **Disclaimer of Warranty.** Unless required by applicable law or agreed to in writing, Licensor provides the Work (and each Contributor provides its Contributions) on an "AS IS" BASIS, WITHOUT WARRANTIES OR CONDITIONS OF ANY KIND, either express or implied, including, without limitation, any warranties or conditions of TITLE, NON-INFRINGEMENT, MERCHANTABILITY, or FITNESS FOR A PARTICULAR PURPOSE. You are solely responsible for determining the appropriateness of using or redistributing the Work and assume any risks associated with Your exercise of permissions under this License.
8. **Limitation of Liability.** In no event and under no legal theory, whether in tort (including negligence), contract, or otherwise, unless required by applicable law (such as deliberate and grossly negligent acts) or agreed to in writing, shall any Contributor be liable to You for damages, including any direct, indirect, special, incidental, or consequential damages of any character arising as a result of this License or out of the use or inability to use the Work (including but not limited to damages for loss of goodwill, work stoppage, computer failure or malfunction, or any and all other commercial damages or losses), even if such Contributor has been advised of the possibility of such damages.
9. **Accepting Warranty or Additional Liability.** While redistributing the Work or Derivative Works thereof, You may choose to offer, and charge a fee for, acceptance of support, warranty, indemnity, or other liability obligations and/or rights consistent with this License. However, in accepting such obligations, You may act only

on Your own behalf and on Your sole responsibility, not on behalf of any other Contributor, and only if You agree to indemnify, defend, and hold each Contributor harmless for any liability incurred by, or claims asserted against, such Contributor by reason of your accepting any such warranty or additional liability.

## END OF TERMS AND CONDITIONS

### APPENDIX: How to apply the Apache License to your work.

To apply the Apache License to your work, attach the following boilerplate notice, with the fields enclosed by brackets "[]" replaced with your own identifying information. (Don't include the brackets!) The text should be enclosed in the appropriate comment syntax for the file format. We also recommend that a file or class name and description of purpose be included on the same "printed page" as the copyright notice for easier identification within third-party archives.

Copyright [yyyy] [name of copyright owner]

Licensed under the Apache License, Version 2.0 (the "License");  
you may not use this file except in compliance with the License.  
You may obtain a copy of the License at

<http://www.apache.org/licenses/LICENSE-2.0>

Unless required by applicable law or agreed to in writing, software distributed under the License is distributed on an "AS IS" BASIS, WITHOUT WARRANTIES OR CONDITIONS OF ANY KIND, either express or implied. See the License for the specific language governing permissions and limitations under the License.